

**RENFREWSHIRE COUNCIL**  
**Social Work Department**

**Director: Sheena M Duncan**

Throughcare & Supported Accommodation Team  
Craigielea House  
Blackstoun Road, PAISLEY PA3 QNB  
Tel.No.: 0141 581 0500

Our Ref:

Your Ref.

If phoning or calling ask for: **JANICE MURPHY**

Date: **29.6.98.**

Hi Paddy,

I will phone you at work on Wednesday 1st  
July and arrange to take you for paint  
etc. - If you and your gran have decided  
not to bother painting the room - please  
let me know, so I can arrange for your  
carpet to be fitted. - you also need  
to let me know what CD player you want  
so I can put the order in for it.

Janice Murphy  
Supportworker

# RENFREWSHIRE COUNCIL

Social Work Department

Director: Sheena M Duncan

Paisley Area Office  
Kelvin House, River Cart Walk, Paisley PA1 1YS  
Tel: 0141 842 5151  
Fax: 0141 842 4136



Our Ref: PAT/JO'R/BA  
Your Ref: GENADMIN/CHLDCARE/LETTERS/BA-REVIEW  
If phoning or calling ask for: Brian Arthur  
Date: 23.03.1998

Scott Robertson  
Throughcare Project  
Craigielea House  
Blackstoun Road  
PAISLEY

Dear Scott

RE: PATRICK BISHOP

I write to advise you that the Child In Care Review Meeting on the above-named children has been arranged for Tuesday 14th April 1998 at 4.00 pm at Kibble School, Goudie Street, Paisley to which you are invited to attend.

If you cannot attend please telephone myself on 0141 842 4121 as soon as possible.

Yours sincerely

Brian Arthur  
Clerical Assistant

**RENFREWSHIRE COUNCIL**  
Social Work Department

Director: Sheena M Duncan

Paisley Area Office  
Kelvin House, River Cart Walk, Paisley PA1 1YS  
Tel: 0141 842 5151  
Fax: 0141 842 4136



Our Ref: PAT/JO'R/BA  
Your Ref: GENADMIN/CHLDCARE/LETTERS/BA-REVIEW  
If phoning or calling ask for: Brian Arthur  
Date: 20.02.1998

Scott Robertson  
Throughcare Project  
Craigielea House  
Blackstoun Road  
PAISLEY

Dear Mr Robertson

RE: PATRICK BISHOP

I write to advise you that the Child In Care Review Meeting on the above-named child has been arranged for Monday 09th March 1998 at 3.30 pm at Kibble School, Goudie Street, Paisley to which you are invited to attend.

If you cannot attend please telephone myself on 0141 842 4038 as soon as possible.

Yours sincerely

Brian Arthur  
Clerical Assistant



# RENFREWSHIRE COUNCIL

## Memorandum

**Tel:** 0141 581 0500  
**Our Ref:** SR/MER  
**Your Ref:**  
**Date:** 23.02.99

**From:** Scott Robertson, Resource Worker, Throughcare Team,  
Craigielea House, Blackstoun Road, Paisley

**To:** Derek Bibby, Acting A.P.O. Child Care, 4th Floor, North Building,  
Cotton Street, Paisley

**SUBJECT:** SECTION 29 APPLICATION - SUPPLEMENTARY  
REPORT -  
PATRICK BISHOP, D.O.B. 10.5.82  
6 Drums Crescent, Paisley  
(Copy of Original attached)

Since the original Section 29 application on 23.2.98 (copy attached), work has focused on looking at a variety of accommodation options and employment and training opportunities.

Patrick left school in May 1998 and attended a voluntary C.S.V. training placement at Lamont Farm, Erskine. Patrick enjoyed this experience and was held in high regard by staff at Lamont Farm. Patrick sustained this placement until October 1998 when he decided to leave the placement and look at other employment and training options.

Between June 1998 and November 1998, Patrick considered a variety of accommodation options, i.e. Risdale, Clippens Farm, Tower Drive, Dundonald Road and a supported Throughcare flat. However, ultimately Patrick decided he wanted to live with his gran for the immediate future before moving to his own tenancy.

Therefore, on 30.11.98, Patrick's residential supervision order was terminated and Patrick went to live with his gran at 28 Drums Avenue, Paisley. Initially Patrick enjoyed living with his gran where he had his own bedroom and appeared to be getting on well. Recently, however, there had been tension within the household and Patrick had expressed a desire to move to his own tenancy.

Therefore, Patrick was pleased when the Housing Dept. made him an offer of housing at 6 Drums Crescent, Paisley. This is a two apartment tenement flat and is situated near to Patrick's gran and other extended family members.

Patrick continues to have a positive attitude towards support from the Throughcare Team and recognises the need for advice and assistance to help him live independently in the community.

Patrick is regularly attending the careers office and Job Centre and would like to work in a shop. In the meantime, Patrick's only source of income is Under 18 Hardship Allowance of £39.85 per week.

Therefore, if Patrick is to successfully sustain living in his own tenancy, it is important that he receives financial assistance to purchase the essential items of furniture as listed overleaf.

**Scott Robertson**

**PATRICK BISHOP**

**SECTION 29 REQUIREMENTS**

Carpets and fitting	£400
Fridge/Freezer	200
Cooker	200
Ironing Board/Iron	25
Crockery	20
Cutlery	10
Pots	20
Curtains/Curtain rail	100
Three piece suite	400
Coffee Table	50
T.V.	150
Wardrobe unit	100
Vacuum Cleaner	60
Kettle	15
Towels	20
Light Fittings	20
T.V. Licence	100
	-----
	£1890
	=====

# RENFREWSHIRE COUNCIL

## Memorandum

**Tel:** 0141 581 0500  
**Our Ref:** MS/MER  
**Your Ref.**  
**Date:** 23.02.98

**From:** Scott Robertson, Resource Worker, Throughcare Team,  
Craigielea House, Blackstoun Road, Paisley

**To:** Margaret Leyton, A.P.O. Child Care,  
4th Floor, North Building, Cotton St., Paisley

**SUBJECT:** SECTION 29 APPLICATION -  
PATRICK BISHOP, D.O.B. 10.05.82  
c/o Kibble School, Goudie St., Paisley

At a child care review on 26.1.98, it was agreed that Patrick should have overnight access at his grans three nights a week, i.e. Mrs Jean Bell, 28 Drums Avenue, Paisley. Mrs Bell requested financial assistance to accommodate Patrick. Liz Edwards suggested that a Section 29 application would be appropriate to help purchase some basic essential bedroom items.

### Background

Patrick has been known to the Social Work Dept. since 1991. He was received into care due to lack of parental care and accommodated at Gryffe Children's Home between 12.12.92 - 28.8.92. Patrick then returned to live with his mother, Ms Cecilia Bell. Patrick lived with his mother at various addresses until 26.4.94 when he was received into care on a voluntary basis as a result of Ms Bell's misuse of alcohol and nomadic lifestyle at the time.

Patrick was initially accommodated at Beech Avenue Children's Home until 17.6.94 when he moved to Newfield Resource Centre. On 9.12.94 Patrick was placed at Balrossie School

Patrick settled well at Balrossie and benefited from an environment which provided stability and emotional support. However, Patrick's behaviour at Balrossie deteriorated from May 1997 when he responded negatively to a referral to the Social Education Unit. Patrick's deteriorating behaviour culminated when he assaulted a member of staff at Balrossie. Patrick was then placed at Kibble school on a residential basis on 26.6.97.

Throughout his period of being looked after, Patrick has maintained contact with various members of his extended family including his mother, father and aunts. However, the most consistent family support has been his grandmother, Mrs Bell.

### Current Position

Patrick is residing at Kibble and has overnight access at his grans three nights a week. Patrick is working through four standard grades, English, Mathematics, Modern Studies and Science. He is also working through Scottish Qualification Authority (S.Q.A.) Modular courses in Construction, Electronics, Woodwork, Metal Work and Physical Education. Patrick will be leaving Kibble in May 1998.

### Throughcare

Patrick was referred to Throughcare on 22.1.98. Patrick has indicated that he is committed to working with Throughcare and recognises that he requires guidance and support to prepare for when he has left the Kibble.

Although Patrick's gran has offered to accommodate him when he leaves Kibble in May, Patrick has stated that he wishes to explore various other accommodation options to enable him to make an informed choice when the time comes.

In addition to exploring accommodation options, the work planned will focus on developing Patrick's independent living skills and employment/training opportunities.

Having discussed this application with Patrick, he feels very strongly that this money is necessary to enable him to stay at his gran's on a regular basis as planned. The bed Patrick is currently sleeping on is very uncomfortable and in a poor state, i.e. the springs have worn through the mattress. The room itself has no fitted carpet, the walls require painting and there are no curtains. With the exception of the paint and possibly carpet, Patrick would be able to take the items with him to any future accommodation.

**Financial Implications**

Patrick understands that any money given to him at this point would reduce the total amount of Section 29 money which he may be entitled to in the future.

**Items Requested**

Bed/headboard		£120
Bedding	50	
Decoration	50	
Curtains	30	
Carpet and Fitting	150	
	-----	
	£400	
	-----	

**Scott Robertson**

"Working with young people since 1859"

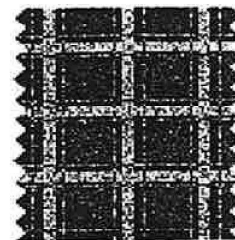

**KIBBLE**

**GOUDIE STREET  
PAISLEY PA3 2LG  
SCOTLAND**

30th November 1998

Report to the Children's Hearing  
Glen Lane  
Paisley

**Name :** Patrick Bishop  
**Date of Birth** 10 05 82  
**Date of Admission** 26 06 97  
**Named Guardian** Mrs Jean Bell  
**Address** 28 Drums Avenue  
Ferguslie

### Introduction

Paddy has resided at Kibble Education and Care Centre for the past year and five months as a result of impending closure to Balrossi where he had been residential for some time. During his stay at Balrossi Paddy's leave was mainly to his Gran's (Mrs Jean Bell). On arrival at Kibble Paddy's initial care-plan identified two main areas of need, firstly to build and sustain his commitment to his academic education, secondly to build on his relationship with family.

### Education

Paddy has finished his formal education with his level of commitment being high. He took standard grades in English, Mathematics, Science and Modern Studies, Reports indicates he did well, Paddy has spoken of doing further education but for the present has put this on hold.

©All Rights Reserved. No part of this document may be reproduced or copied without permission of Kibble Education and Care Centre 1998.

**KIBBLE EDUCATION AND CARE CENTRE**

Charity Nu. SC026917  
Company limited by guarantee. Registered in Scotland No. 158220  
Registered Office: 9 Orr Square, Paisley PA1 2DI

**TEL: 0141-889 0044  
FAX: 0141-887 6694  
EMAIL: kibble@kibble-  
scotland.demon.co.uk**



### Family

On arrival at Kibble Paddy's leave was to Gran's, who was identified as his legal guardian. September 1997 Paddy established contact with his mother and leave (liaison with Social Worker, Keyworker, and Family) was arranged at Mum's and her partners, this went well until December 1997 when a "Breakdown" meant further leave being arranged to Gran's and has been since early 1998. Paddy has been on Extended leave to Gran's (as Drums Avenue) since 14 October 1998. Regular contact with Paddy and Gran has been by phone and home visits during which Gran has said Paddy and herself are doing fine. Paddy's Uncle Gus has just returned from Ireland and Paddy talks very highly of Gus. After speaking to Gus and Paddy, I feel if Paddy's Uncle was to stay in Paisley he would be a good influence for Paddy.

### Work Experience

On leaving school Paddy attained a Community Service Volunteers Placement at Lamont City Farm, Erskine. Both Karl (C.S.V. Placement Officer) and workers at Lamont were very impressed with Paddy's work. Recently Paddy has decided he wishes some other area of work experience and has met with Karl (26 November 1998) with possible placements being looked into.

### In the Community

Whilst on leaves (and participating in arranged Kibble activities) Paddy presents no problems at all. He shows respect to both his peers and adults. He is familiar with the local area and spends a good deal of his time with his relations.

### Statement

This Children's Hearing is in response to Paddy's "Child in Care Review" 6 October 1998, When Paddy by his actions, (not attending) was, I feel saying he needed some "Support in Moving On". He is currently working with through-care and tried "Independent Living". The move from Communal Living to being "by himself" was for Paddy not the right one. He returned to Kibble and after some deliberation Paddy (with Gran, Social Worker, Kibble and Through-Care) has said he wishes to move to his Gran's on a home supervision order [section 70(B)], with agreements from all involved. Paddy has agreed to continue work with through-care and has just updated his application for Council Housing. With the added input from Social Work I feel Paddy would benefit on a home supervision order.

### Recommendations

- 1) Paddy's order to be continued to Sec 70(B) naming Mrs Jean Bell.
- 2) Through - Care to continue working with Paddy.



**Antony Caine**  
Keyworker

**REVIEW PROCEDURE  
MINUTES OF REVIEW MEETING FORM F**

---

**Date of Review:** 06 10 98  
**Name of Home:** Kibble School  
**Name of Children:** PATRICK BISHOP  
**Date of Admission:** 26 06 97  
**Date of Birth:** 10 05 82

---

**Areas of concern as indicated in residential review form:**

---

**Areas of concern as indicated in Social Worker's review form:**

*Family*

Inconsistent home leave pattern by Paddy may be due to him not wishing to be at Gran's when Cecilia is there as he doesn't get on with his mum if she has been drinking alcohol.

*Particular reference to child in care*

Paddy observed to have difficulty communicating his feelings at this time about agreed plan in respect of his future move from Kibble. The assessment of current situation is that Paddy might benefit from pre independent living hostel/supported accommodation.

---

**Summary of Discussion:**

Janice O'Reilly, Senior Social Worker opened the review with introductions and indicated that the purpose of the review was to look at future plans for Paddy. The fact that Paddy had not moved on from Kibble as expected was highlighted - a fact that would be fully explored during today's meeting. The last Child in Care Review was in fact chaired by Iain Smith who made the decision for Paddy to move on from Kibble via Throughcare. Several months have now passed.

Paddy needs to understand that although he will be given options for accommodation, remaining in Kibble is not one of them. A time limit of 2-3 months will therefore be made.

It was noted that Paddy was invited to today's review but he refused to attend.

**REVIEW PROCEDURE  
MINUTES OF REVIEW MEETING FORM F**

---

**Summary of Discussion (continued):**

*THROUGH-CARE REPORT*

Scott Robertson, Resource Worker indicated that there has been considerable progress with Paddy. He has visited several places for accommodation. Paddy indicated that he would not wish to visit Dundonald Road as an option for him. Other options such as Clippens Farm, Raisdale and Tower Drive were also visited. Paddy opted for the accommodation at West Court.

Scott indicated that Paddy had visited West Court on several occasions and seemed to like the house. However he was worried about staying on his own and has since refused to consider moving there.

*KIBBLE REPORT*

Tony Kane, Keyworker stated that Paddy is doing well although he is apprehensive about living on his own and was asking about what accommodation Kibble had to offer him. Tony indicated that Paddy is not a management problem within the unit and no health issues were raised, however his behaviour of late has been giving some concern within the unit where he has a tendency to push limits and be somewhat disruptive.

Gerry Daly, Unit Manager indicated that Paddy is capable of living on his own but is afraid of doing so. If Paddy has a fear about this he is not talking to staff about it. At this stage it is time to make a decision about what the future is for Paddy, a time scale has to be made.

*CSV REPORT*

Karl Monsen-Elvik indicated that Paddy worked very well at CSV and stated that a place for him is still available if and when he wishes to return. It was noted that Paddy was a hard worker and was interested in his work.

*SOCIAL WORK REPORT*

Liz Snodgrass, Social Worker indicated that Paddy stated a wish was to live on his own when leaving Kibble. He can look after himself, he gets himself up and dressed each day, he has household skills and is mature enough for this move. During Paddy's trial period for a move to West Court, it became clear that Paddy was resistant to plans for independent living, as he missed appointments and refused to discuss the issue. Therefore it is time to set deadlines for Paddy to move on with continued supports.

Janice O'Reilly outlined that Paddy has worked very well with Throughcare and that he has reached the stage where he needs to be helped to move on. Scott will play a vital role here with Liz co-ordinating with everyone concerned given Paddy's dislike of social workers and repeated refusals to meet with Liz.

**REVIEW PROCEDURE  
MINUTES OF REVIEW MEETING FORM F**

---

**Summary of Discussion (continued):**

*MRS BELL*

Mrs Bell agreed that Paddy is afraid to leave Kibble, as he has been in care for a long time. She wants the best for him and whatever Paddy wants she is agreeable to. Paddy has not asked outright to live with his Gran on a full time basis, however, Mrs Bell indicated that she would be happy for Paddy to live with her. It was also noted that Paddy does not like being at Grans house when his mum is there and has been drinking.

*GENERAL DISCUSSION*

Everyone acknowledged that Paddy was indeed feeling some anxieties about the prospect of change and leaving Kibble. However, there is no reason for Paddy to remain in his current placement. He has repeatedly refused to discuss his feelings and anxieties and of late, his behaviour within the unit is becoming disruptive.

Paddy refused to attend the review today despite being encouraged to do so.

Considerable time has now passed since the last review where the decision to move towards independence was made.

Janice O'Reilly therefore proposed a time-scale of 8-10 weeks at which point Paddy would be discharged from Kibble.

In the meantime, all options will be fully explored again ie Throughcare provision; Mrs Bell (Grandmother) or Local Authority Housing.

It was agreed that contact with Mrs Bell should be built up with Social Work giving financial assistance to Mrs Bell. Kibble agreed to supply food parcels for Paddy when he is going to Mrs Bells house.

Janice went on to say that Paddy should be informed of today's decisions as soon as possible. Liz Snodgrass and Tony Kane agreed to do this. All agencies to work closely over the next 8 weeks to support Paddy in these decisions for his future. In 8 weeks, Paddy will be discharged from Kibble and Liz Snodgrass will request a Review Hearing.

**REVIEW PROCEDURE  
MINUTES OF REVIEW MEETING FORM F**

---

**Summary of Discussion (continued):**

**Decisions taken (specifying action to be taken and by whom):**

- ◆ Paddy to remain in Kibble at present
  - ◆ Scott Robertson to continue contact with Paddy with regards to accommodation
  - ◆ Planned discharge to Mrs Bell's, Throughcare or Homeless Person Unit over next 8 weeks
  - ◆ Paddy to be advised that CSV will welcome him back
  - ◆ Contact with Mrs Bell to be flexible, negotiate with Kibble and Social Work Department
  - ◆ Liz Snodgrass to request a Review Hearing
- 

**Date of next review:**

No date set

---

**Names and Designations of review panel:**

Janice O'Reilly	Senior Social Worker	Paisley Area Office
Liz Snodgrass	Social Worker	Paisley Area Office
Gerry Daly	Unit Manager	Kibble School
Tony Caine	Keyworker	Kibble School
Mrs Jean Bell	Paddy's Gran	28 Drums Avenue, Paisley
Kari Monsen-Eivik	CSV	236 Clyde Street, Glasgow
Scott Robertson	Resource Worker	Throughcare, Craigielea House
Elaine Campbell	Minute Taker	Paisley Area Office

**Chairperson of Review meeting:** Janice O'Reilly



**Designation:** Senior Social Worker

**Date:** 23 October 98

"Working with young people since 1859"



**KIBBLE**

GOUDIE STREET  
PAISLEY PA3 2LG  
SCOTLAND

**RESIDENTIAL REVIEW REPORT**

**REVIEW NUMBER:** 8                      **DATE OF REVIEW:** 6 March 1998  
**COMPILED BY:** Tony Caine

---

**NAME OF CHILD:** Patrick Bishop              **KNOWN AS:** Paddy  
**DATE OF BIRTH:** 10.05.82                      **AGE:** 16  
**LEGAL STATUS:** 73 (9) e                      **DATE OF ADMISSION:** 26.06.97  
**NAMED GUARDIAN:** Jean Bell                      **RELATIONSHIP:** Grandmother  
**ADDRESS:** 28 Drums Avenue              **PHONE NUMBER:** 0141 842 1807  
Ferguslie                      **CONTACT NO.:** as above  
**KEY WORKER:** Tony Caine                      **SENIOR:** David Naismith  
**FIELD WORKER:** Liz Snodgrass                      **SENIOR:** Janice O'Reilly  
**DATE OF LAST REVIEW** 14.04.98

TEL: 0141-889 0044  
FAX: 0141-887 6694  
EMAIL: kibble@kibble-  
scotland.demon.co.uk

**KIBBLE EDUCATION AND CARE CENTRE**

Charity No. SC026917  
Company limited by guarantee. Registered in Scotland No. 158220  
Registered Office: 9 Orr Square, Paisley PA1 2DL

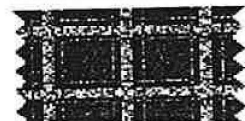

## SUMMARY OF GOALS SET

### 14.04.98 - Child in Care Review Decisions:-

- 1) Second week of holidays leave to be increased to include Wednesday, Thursday, Friday, Saturday and Sunday overnights at Gran's. Leave to revert to Thursday overnight, Friday in Kibble, Saturday and Sunday overnights at Gran's.
- 2) Paddy to remain in Kibble.
- 3) Through-Care to keep working with Paddy.
- 4) Recreation monies to remain at £10.00 per month.
- 5) Tony (with Paddy) to look into how much Paddy owes for reparations.

### Children's Hearing - 22.07.98

- To remain on 70 (9) 3 Order, changed residence condition naming both Kibble Education & Care Centre or Supported Accommodation at their discretion, planning meeting to discuss time scale, etc when flat is ready.

### Overnights to Gran since April 1998

14.04.98	Gran asked as she was not well. Permission given.
15.04.98	Gran's
16.04.98	Gran's
17.04.98	Gran's
18.04.98	Gran's
19.04.98	Gran's
21.04.98	Gran's
RTC 22.04.98	Domestic dispute due to some monies being "lost". Paddy decided not to take up further leave.

Paddy chose to take passes to Gran's (short visits).

Took up study leave during days from 11.05.98 to 20.05.98.

Overnights 20.05.98 to 01.06.98. Extended leave to Gran's.

Gran offering leave from Thursday to Monday, 4th to 8th June and 12th to 15th June.

21st June leave broke down as mum was staying at Gran's. Paddy felt he would be targetted to blame whilst mum was drinking at Gran's.

Regular visits to Gran's between 18.07.98 to 14.08.98.

Overnight on 14/08, 15/08, 16/08, 17/08, 18/08 at Gran's.

Regular visits with phone contact between 19.08.98 to 22.09.98.

Overnight on 22.09.98. PM on 23.09.98 at Gran's.

## HEALTH

Paddy's health has been of little or no concern. He has enjoyed a clean bill of health except for a few minor ailments. His personal hygiene is of a high standard in terms of his personal appearance. However, there has always been an ongoing need to encourage Paddy to keep his room tidy.

## STATEMENT

Work Experience - Paddy started work experience through contact with Community Service Volunteers. His placement was at Lamont City Farm near Erskine. He started on 09.06.98 and gave a high commitment until 14.09.98. A meeting was held at the farm to review his placement. Kibble (myself) were unable to attend this meeting but feedback from his Placement Officer (Karl) who did attend was very positive. As was mentioned earlier, Paddy's commitment wained as from 14.09.98. Trying to encourage Paddy to contact work to let them know, proved a hopeless task. Eventually, leading myself to inform Paddy's work and the CS Volunteers in Glasgow. Paddy has recently contacted Careers.

Working with Through-Care - Scott Robertson (Through-Care) has been involved in working with both Paddy and Kibble in securing accommodation for Paddy. Scott's input has involved regular contact since January 1998. This has included visiting possible prospective accommodation and securing section 29 monies in order for Paddy to furnish his own flat (usually Council property) when he will be ready and the opportunity arises. During this period, Paddy had been invited to three planning meetings. The first, on 11.08.98, which he refused to attend, was to arrange a meeting with Social Worker, Supported Accommodation and Kibble. However, a meeting was planned for 19.08.98, which Paddy attended. Decisions from this meeting were:-

- 1) Paddy to have first overnight, Wednesday, 26th <sup>August</sup> September. Tony Caine to pick him up from work, shop for dinner, take to flat, have dinner with Paddy. (Paddy to go to work from flat on 27th am.
- 2) 1st September and 3rd September, both overnights at flat. Tony or Through-Care to assist only on 1st September.
- 3) Meeting - update Friday, 4th September, 9am to 9.15am (Paddy's request) Janice from Through-Care to pick up Paddy from flat 4th September for meeting at Kibble.
- 4) Visits from Through-Care to assist week of two overnights.

Paddy did not keep his agreement to attend meeting on 4th September.

## **Decisions from Meeting on 4th September 1998**

- It was agreed that Paddy and Scott should visit a number of accommodation options before the next scheduled meeting on 21st September and Scott to write "Report on Visits" as Paddy was not successful in completing all his overnights at flat.

## **Meeting held on 21st September 1998**

Attendance - Social Worker, Through-Care, Keyworker. Again, Paddy refused to attend. After some discussion, a member of staff from the Kibble-based "Preparation for Independent Living Unit" attended, as, prior to meeting, Paddy had voiced (and attended informal meeting with Unit Leader) his interest in wanting to move into the unit. Decisions from this meeting:-

- 1) Tony to contact Community Service Volunteers.
- 2) Social Worker to liaise with Senior with regard to arranging Young Person's in Care Review (YP in CR).
- 3) Kibble repossessed West Court flat keys.
- 4) Social Worker to speak with Gran regarding possibility/reality of Paddy going onto Gran's.
- 5) Offer of flat still alive to be reviewed at YPCR.

Since the last planning meeting on 27th September 1998, I have persuaded Paddy to have dinner at his flat on one occasion with myself. Firstly, doing shopping with him and again going to flat to cook dinner. After that, Paddy stated he is too afraid to be alone in flat. Paddy is now clearly saying he wishes to move onto Gran's to stay, but wishes this to be in conjunction with being on a Home Supervision Order.

## **Within Mossedge North Unit**

To be just in writing this part of the report, Paddy, for 95% of his residence at the unit, has given full commitment to working on all his review decisions relating to Kibble's residential expectations. However, since August of this year, Paddy has refused to accept boundaries and expectations the unit sets out. This has caused conflict and disruption within the everyday running of routine, and of late is having a negative affect on other residents. Paddy has deliberately and calculatively refused home leave to Gran's knowing he will not be entitled to a 16 Year Old, Mature Young Person's Priviledge Conclusion.

I feel a lot of Paddy's "immature behaviour" is his way of creating deflective methods to avoid dealing with "moving on". Speaking with Paddy on occasions will reveal his feelings. He has stated he does not want to leave or he can stay until he is seventeen and only of late, that he is scared to stay at the flat by himself. Our response to this was to try with Paddy to plan how we all can help with the transition from Kibble to flat. Paddy is very insecure about being on his own and I feel he is not ready for independent living at present.

## Recommendations

1. Paddy's Order to be changed to home supervision naming Mrs Jean Bell (Gran).
2. Supported Accommodation continue to be involved.
3. Possibility of option to move to Kibble Hostel when ready.

TONY CAINE  
KEYWORKER

A handwritten signature in black ink, appearing to read 'Tony Caine', written over the printed name.

**REVIEW PROCEDURE  
SOCIAL WORKER'S REVIEW FORM**

**FORM D**

Name of Child: PATRICK BISHOP

Date of Birth: 10<sup>th</sup> MAY 1982

Date of Review: 6/10/98

Name of Home: KIBBLE

Date of Admission:

**Summary of Decision from Last Review (if appropriate)**

1. PADDY TO REMAIN IN KIBBLE
  2. PADDY TO CONTINUE TO WORK WITH THROUGH CARE TEAM TO IDENTIFY SUITABLE ALTERNATIVE ACCOMMODATION.
  3. SW TO EXPLORE/CONSIDER WITH MRS BELL POSSIBILITY OF ~~UNCLE GUS OFFERING ACCOMMODATION TO PADDY~~
  4. SW TO RECOMMEND CONTINUATION OF ORDER AT NEXT HEARING
- 1 Legal Position/Section under which child is in care: IF NO NAMED ACCOMMODATION IDENTIFIED, VIA THRO' CARE

Residential Supervision naming Kibble - with  
Any action indicated: a condition that he can move to supp Acc  
21/7/98 Panel Report for Paddy's Hearing on 22/7/98.

**2 Current Address/es of:**

- MATERNAL GRANDMOTHER: Mrs JEAN BELL, 28 DUNNIS AV.
- a) Parents: MOTHER: CECILIA BELL NFA.
  - b) Siblings not in care:
  - c) Siblings in care: KEVIN BISHOP, HONGCROFT CHILDRENS HOME.

**3 Present situation with family since reception into care/last review:**

PADDY HAS NOT CONSISTENTLY KEPT TO 3 NIGHT LEAVE WITH MRS BELL. HOWEVER HE HAS HAD DAY LEAVE. PADDY STARTED CSV GIVE AND TAKE SCHEME ON 8/6/98 AT LAMONT FARM. INITIALLY PADDY GOT ON VERY WELL AND SEEMED TO ENJOY WORKING ON THE FARM. HOWEVER RECENTLY PADDY HAS CEASED TO GO. PADDY OFFERED THROUGH CARE TENANCY AT WEST COURT, WEEK BEGINNING 20<sup>th</sup> JULY 98. A "TRIAL/TRANSFER" PROGRAMME SET UP WITH PADDY HOWEVER HAS HAD DIFFICULTY COMING TO TERMS WITH A FUTURE MOVE AND THERE HAVE BEEN INDICATIONS THAT HE IS APPREHENSIVE ABOUT THE

**REVIEW PROCEDURE  
SOCIAL WORKER'S REVIEW FORM**

**FORM D**

**4 Date/s and nature of Social Worker's contact with child since reception into care/last review:** ~~14/7~~

22/7/98 Attendance at Children's Hearings  
14/8/98 CSW REVIEW AT LAMMONT FARM  
19/8/98 WORKERS PLANNING MEETING WITH PADDY AT  
KIBBLE  
21/9/98 WORKERS PLANNING MEETING, PADDY DIDN'T ATTEND

**5 Date/s and nature of Social Worker's contact with family since reception into care/last review:**

WEEKLY CONTACT WITH MRS BELL EXCEPT  
DURING ANNUAL LEAVE PERIOD (7<sup>th</sup> Sept - 20/9/98)

**6 Areas of concern:**  
INCONSISTENT HOME LEAVE PATTERN BY PADDY

a) Family MAY BE DUE TO HIM NOT WISHING TO BE  
AT GRAN'S WHEN CECILIA IS THERE AS HE  
DOESN'T GET ON WITH HIS MUM IF SHE HAS BEEN DRINKING ALCOHOL

b) Particular reference to child in care (including progress since reception into care/last review:

PADDY OBSERVED TO HAVE DIFFICULTY COMMUNICATING  
HIS FEELINGS AT THIS TIME ABOUT AGREED PLAN  
IN RESPECT OF HIS FUTURE MOVE FROM KIBBLE  
SW ASSESSMENT OF CURRENT SITUATION IS THAT PADDY  
MIGHT BENEFIT FROM PRE INDEPENDENT LIVING HOSTEL/SUPPORTED  
ACCOMMODATION

**7 Other agencies involved:**

THROUGH CARE - SCOT ROBERTSON  
CSW/LAMMONT FARM - KARL MONSEN ELVIK

**8 Needs of the child** (estimated length of placement, type of placement, involvement of other agencies, estimated nature of parental contact etc)

IT IS CONSIDERED IN PADDY'S INTEREST TO MOVE  
FROM HIS CURRENT UNIT IN FORESEEABLE FUTURE  
IN ORDER THAT ISSUES RE MOVE ETC CAN BE  
FULLY ADDRESSED. CURRENT UNIT HAS YOUNGER RESIDENTS  
WHO ALSO HAVE ED NEEDS. PADDY LEFT SCHOOL IN  
MAY '98. PADDY'S MATURITY LEVEL AND SELF-

Page 2

L:\Childcar\CIC Minutes\ORIGFORMD.mwp

ESTEEM IS LOW, AND HE NEEDS ENCOURAGEMENT  
TO IMPROVE THESE AREAS.

REVIEW PROCEDURE  
SOCIAL WORKER'S REVIEW FORM

FORM D

9 Plans for child in view of above comment (including short, medium and long objectives):

PADAY'S OPTIONS ARE :-

- ① ACCEPT OFFER OF ACCOMMODATION VIA THRO' CARE
- ② PURSUE APPLICATION FOR INDEP HOSTEL AT KIBBLE <sup>SUBJECT TO HOUSING BENEFIT BEING AWARDED.</sup>
- ③ RETURN TO RESIDE ON A FULL-TIME BASIS WITH MRS JEAN BELL

9 a) Is an application for Assumption of Parental Rights appropriate? Yes/No

- ④ PURSUE HOUSING VIA HOMELESS PERSONS UNIT / MAINSTREAM
- CONSIDERATION TO BE GIVEN TO A REVIEW HEARING BEING REQUESTED

10 Any further comments

FULLER ASSESSMENT REPORT REQUIRED FROM THRO' CARE STAFF BEFORE REVIEW MEETING CAN DECIDE PLAN OF ACTION FOR PADAY OVER NEXT FEW WEEKS. PADAY HAS INDICATED THAT HE DOESN'T WISH TO PURSUE WEST COURT FLAT AS IT WOULD MEAN HIM LIVING ON HIS OWN WHICH IT WOULD SEEM HE IS NOT READY TO DO.

11 Persons who will attend review (from area team)

his Snodgrass SW

Janice O'Reilly SSW (Chair)

Signed: his Snodgrass

Designation: SW

Date: 6/10/98.

## PATRICK BISHOP - ACCOMMODATION OPTIONS

At a Planning Meeting on 4th September, it was agreed that Patrick and I should visit a number of accommodation options before the next scheduled meeting on 21st September.

The resources which it was agreed to visit were:

1. Tower Drive, Renfrew (Y.M.C.A.)
2. Clippens Farm, Linwood (Blue Triangle H.A.)
3. Raisdale, Barrhead (Salvation Army)
4. Dundonald Road, Paisley (Housing Dept.)
5. Supported Carers (Social Work Dept.)

### 1. Tower Drive, Renfrew - 9.9.98

Patrick found this a very negative experience. He was very disappointed with a number of aspects at Tower Drive, namely -

- a) General appearance of the surrounding area
- b) Poor amenities at the complex
- c) The levels of furniture and decoration were very unsatisfactory, and the flats generally appeared untidy and not very clean.
- d) The worker showing us round the complex was not very positive about it and was unable to give much information regarding the resource or who uses the resource.

Patrick stated categorically that he would not be willing to live at Tower Drive.

### 2. Clippens Farm, Linwood - 10.9.98

Patrick and I were given a very thorough tour of Clippens Farm by the assistant manager there. She was able to give Patrick a lot of information relating to the resource. Patrick appeared to be impressed by Clippens and satisfied with its cleanliness, facilities and its general appearance. Patrick did express some concern about the number of rules and regulations, however was generally quite positive about this resource.

### 3. Raisdale, Barrhead - 17.9.98

Patrick and I were given a very comprehensive tour of Raisdale by staff. Patrick was not very forthcoming, either during or after the visit, about his first impressions of Raisdale. However, Patrick appeared to be quite positive about this resource in general. However, he did state that he thought the bedrooms would benefit from more modern furniture and new carpets being fitted.

4. Dundonald Road, Paisley

Patrick decided that he did not wish to view the Dundonald Road complex. He based this decision on the basis that the accommodation is similar to the West Court flat and he would rather live in the West Court area as he is familiar with the accommodation and the area.

5. Supported Carers

Unfortunately, there are no supported carers available at present.

Scott Robertson

18.09.98

Social Worker's Review Form Initial Review/Subsequent Review

FORM **D**

Name of Child: PATRICK BISHOP

Date of Birth: 10<sup>th</sup> May 1982

Name of Home: KIBBLE Ed + CARE CENTRE

Date of admission: 26/6/97

Summary of decisions from last review (if appropriate):

1. Paddy to remain at Kibble School
2. Overnight access to continue on Thurs, Sat and Sun with Mrs Bel
3. Paddy to continue application for CSV for 1st April 1998.
4. Scott Robertson to pursue application for Sect 29.
5. Scott to continue to explore accomodation avail for Paddy's needs
6. ~~Next Review to identify timescale for options avail to Paddy.~~
7. ~~Legal Position/Section under which child is in care: SW + Throughcare.~~

44(1) b Supervision Requirement / Sect 70 - SR naming Kibble

Any action indicated:

SW to submit Panel Report - annual Review

2. Current address/es of:

(a) Parents: Celia Bell - N.F.A.

Mrs Jean Bell (maternal Grandmother)

(b) Siblings not in care: Diane Shimley, Kelly Ann Bishop

(c) Siblings in care: John Shimley  
Kevin Bishop.

3. Present situation with family since ~~reception into care~~ / last review:

Paddy's 3 overnights per week with his gran has continued unwell it appears to have been going well. Paddy on 1 occasion only has had a serious fall out with his gran which resulted in him returning to nit earlier than planned. Paddy also has day passes see his gran. Paddy's behaviour concerning - Unit and resulted him having a few days in isolation the cottage (Mon 16/3/98 - 19/3/98). On the 25/3/98 Paddy restrained by Kibble staff as Paddy had been verbally abusive - unit + returned to the unit. Continued

REVIEW PROCEDURE

Form D continued (2 of 3)

D

4. Date/s and nature of Social Worker's contact with child since reception into care/last review:

17/3/98 - SW visit to Kubble, Paddy refused to discuss CSV application.

25/3/98 - TIC to Unit, Paddy didn't want to speak to SW.

~~3/4~~ 198 - TIC from Paddy re activity money plus CSV applicat

~~9/4~~ 198 - Unplanned visit to see Mrs Bell, Paddy seen.

5. Date/s and nature of Social Worker's contact with family since reception into care/last review:

Weekly contact with Mrs Bell plus weekly phone contact with Kubble staff.

6. Areas of Concern:

Mrs Bell has raised the issue that P's activity money per fortnight for Paddy is not enough.

Mrs Bell also wishes clarity re Paddy's "pay basic" for ripping wallpaper in his bedroom and his clothing allowance.

(b) Particular reference to child in care (including progress since reception into care/last review):  
Reluctance on Paddy's part to effectively communicate with SW. Paddy appears keen to cease SW involvement asap.

7. Other agencies involved:

Thro'care.

CSV - contact person is Karl Mousen-Elvik.

8. Needs of the child (estimated length of placement, type of placement, involvement of other agencies, estimated nature of parental contact, etc.):

Paddy overnight contact with Mrs Bell to continue at current level.

Paddy seems motivated + keen to pursue supported accomodation option in the future via Thro'care.

Form D continued (3 of 3)

9. Plans for child in view of above comment (including short, medium and long objectives):

Paddy to remain in Kubble until suitable supported accomodation can be identified for him.

Paddy to be offered ongoing advice + support re CSV application + becoming a volunteer via the Give + Take Project.

9(a) Is an application for Assumption of Parental Rights appropriate? Yes/No  No

10. Any further comments:

Paddy + SW to meet with Karl Mousen - Elvik / CSV Give + Take Project on Fri 17/4/98 @ 2pm. in Kubble School.

11. Persons who will attend review (from area team):

- Ms Edwards - HQs Social Work Dept.
- Tony Caine - Keyworker, Kubble
- Ms Snodgrass - SW
- Iain Smith - Chair

Signed: Ms Snodgrass  
 Designation: SW  
 Date: 17/4/98

"Working with young people since 1859"



**KIBBLE**

**GOUDIE STREET  
PAISLEY PA3 2LG  
SCOTLAND**

**ADDENDUM TO "YOUNG PERSON'S BEING LOOKED  
AFTER REVIEW" WRITTEN FROM LAST REVIEW DATED  
9 MARCH 1998**

### **HOME LEAVE TO GRAN'S**

Since Paddy's last review he has regular leave following the pattern of Thursday overnights plus Saturday and Sunday overnights returning to school on Mondays. Feedback from Paddy's gran indicates that whilst at gran's Paddy creates little or no problem.

### **CONTACT WITH SOCIAL WORKER**

This has been regular either by phone or visits to gran's. Paddy as agreed has been getting £10 recreation monies for the month and has found the extra cash has meant him being able to 'do ore' such as going to watch St Mirren.

### **CONTACT WITH SUPPORTED ACCOMMODATION TEAM**

Since the last review Scott Robertson has visited on several occasions giving support to Paddy by way of info 'sharing'. The last visit being today the 14 April 1998 which involved Paddy viewing some properties. Paddy is pleased with the input from Scott and looks forward to the contact between them.

nedge\pbishad1

© 1998 All Rights Reserved. No part of this document may be reproduced or copied without permission of Kibble Education and Care

**KIBBLE EDUCATION AND CARE CENTRE**

Charity No. SC0 26917  
Company limited by guarantee. Registered in Scotland No. 158220  
Registered Office: 9 Orr Square, Paisley PA1 2DL

**TEL: 0141-889 0044**

**FAX: 0141-887 6694**

**EMAIL: KIBBLE@cqm.co.uk**

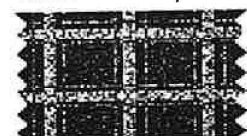

## STATEMENT

As Paddy didn't attend his last review and his placement is nearing to an end it was felt a meeting/review would be beneficial on 14 April 1998, mainly to collate info and update the multi-disciplinary team. Since the last review Paddy has done a week's work experience at Glennifer Braes Country Park run by Renfrewshire Council. Paddy thoroughly enjoyed this experience and possibly at a later date may be able to take up a placement there again. Within the unit Paddy has been somewhat more relaxed and I feel this is due to Paddy realising he is older and more mature than most of the other boys. As stated earlier, Paddy has kept to Thursday, Saturday and Sunday overnights and wishes to increase his leave for the last week of the Easter holidays. In conclusion to what has been written, the co-ordination between agencies involved has been crucial and the sharing of communication has kept all involved updated with the progress being made.

*Anthony Caine*  
*Keyworker*



14-4-98.1

nedgepbishad1

© 1998 All Rights Reserved. No part of this document may be reproduced or copied without permission of Kibble Education and Care Centre

Name of Child: Paddy Bishop

Date of Birth: 10<sup>th</sup> May 1982 (15yrs).

Name of Home: Kibble School.

Date of admission: 28/4/94. / Kibble. → 26/6/97.

Summary of decisions from last review (if appropriate): 26/1/98 chaired by Janice O'Reilly

1. Paddy to remain in Kibble meantime.
2. Overnight access with Mrs Bell on Thurs, Sat and Sun evening.
3. Review in 6 weeks.
4. CSV referral to Liz Edwards by SW.
5. Scott to apply for Sect 29 monies on Paddy's behalf and explore accommodation options.
6. Kibble to explore expenses for activities and food parcels for Paddy.
7. SW to contact DSS re payment to Mrs Bell. SW Dept to give rate til

1. Legal Position/Section under which child is in care: it to be processed.

Section 70(1) Childrens (Scot) Act, 1995.

- naming Kibble  
Any action indicated:Annual Review ~~is~~ by Childrens Panel.

Current address/es of:

(a) Parents: Celia Bell: Previous: 2B West Court, Millanston  
Current: Not known by SW.(b) Siblings not in care: Diane 18yrs - Fergusslie  
John 17 - Fergusslie  
Kelly Anne 13 - Gallowhill.

(c) Siblings in care: Kevin Bishop, Harmingy School Balerno.

3. Present situation with family since reception into care/last review:

Paddy has had 3 overnights per week with his maternal grandmother, Mrs Jean Bell. During this time he has 3 extended periods, firstly from 9<sup>th</sup> to 13<sup>th</sup> Feb, plus 16<sup>th</sup> and 17<sup>th</sup> Feb school break. Mrs Bell paid access by SW Dept which has now ceased due to DSS proportional income support and child benefit being paid to her.

## Form D continued (2 of 3)

4. Date/s and nature of Social Worker's contact with child since ~~reception into care~~/last review:

13/2/98 - Visit to see Paddy at Mrs Bell's home.

Telephone contact with Kibble staff on 30/1/98; 2/2/98.  
12/2/98; 16/2/98; 5/3/98.

5. Date/s and nature of Social Worker's contact with family since ~~reception into care~~/last review:

11.30 - 30/1/98 - SW h/visit Mrs Bell

6/2/98 - SW h/visit Mrs Bell.

13/2/98 - SW " " visit Mrs Bell/Kevin.

20/2/98 - SW visit Mrs Bell.

5/3/98 - SW visit Mrs Bell.

## 6. Areas of Concern:

(a) Family On 5/3/98 SW advised by Kibble staff that Celia Bell has had contact with Paddy on informal basis

(b) Particular reference to child in care (including progress since reception into care/last review)

Paddy appears motivated to apply himself to making future plans re accomodation via Thuo'cane and work experience.

## 7. Other agencies involved:

Thuo'cane.

CSV - SW requested application on Paddy's behalf. + to be completed by 1/4/98.

## 8. Needs of the child (estimated length of placement, type of placement, involvement of other agencies, estimated nature of parental contact, etc.):

Paddy's overnight contact with Mrs Bell to continue at current level. Paddy to continue to be offered advice and support re future plans.

## Form D continued (3 of 3)

## 9. Plans for child in view of above comment (including short, medium and long objectives):

1. Paddy to remain in Kibble.
2. Paddy's current level of access with Mrs Bell to continue. Consideration re increase at holiday times.
3. Paddy to pursue accommodation plans via Thro'care.
4. ES and Paddy to complete CSV application.
5. Sect 29 to be pursued on Paddy's behalf.

## 9(a) Is an application for Assumption of Parental Rights appropriate? Yes/No

## 10. Any further comments:

1. Paddy's brother Kevin has started his planned introductory phase to Canewood Childrens Home. Kevin continues to have weekend/holiday access with Mrs Bell.
2. Clarity required re Paddy's activity money + clothing allowance.

## 11. Persons who will attend review (from area team):

his Snodgrass - SW.

Janice O'Reilly - SSW (Chair)

Signed: his Snodgrass  
 Designation: SW  
 Date: 9/3/98

"Working with young people since 1859"



**KIBBLE**

GOUDIE STREET  
PAISLEY PA3 2LG  
SCOTLAND

## KIBBLE EDUCATION AND CARE CENTRE

### EDUCATION ASSESSMENT REPORT

PERSONAL DETAILS: NAME Patrick Bishop  
ADDRESS 8 Darkwood Crescent  
Ferguslie Park  
PAISLEY  
DOB 10 05 82  
DOA 26 06 97

LAST SCHOOL ATTENDED Balrossie School, Kilmacolm

PUPIL PROGRESS REPORT RECEIVED

YES



NO



©All Rights Reserved. No part of this document may be reproduced or copied without permission of Kibble Education and Care Centre 1998.

**KIBBLE EDUCATION AND CARE CENTRE**

Charity No. SCO 26917  
Company limited by guarantee. Registered in Scotland No. 158220  
Registered Office: 9 Orr Square, Paisley PA1 2DL

TEL: 0141-889 0044  
FAX: 0141-887 6694  
EMAIL: KIBBLE@cqm.co.uk

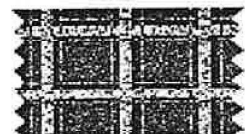

## LEVELS OF ATTAINMENT

The Attainment targets below are based on these descriptions of levels of attainment.

- **LEVEL A**  
*Should be attainable in the course of P1 - P3 by almost all pupils.*
- **LEVEL B**  
*Should be attainable by some pupils in P3 or even earlier, but certainly by most in P4.*
- **LEVEL C**  
*Should be attainable in the course of P4 - P6 by most pupils.*
- **LEVEL D**  
*Should be attainable by some pupils in P5-P6 or even earlier, but certainly by most in P7.*
- **LEVEL E**  
*Should be attainable by some pupils in P7/S1, but certainly by most in S2.*

ENGLISH LANGUAGE

Reading

Working at 5 -14 National Test Level:

	A	B	C	D	E
Narrative					√
Information					√

Writing

Working at 5 -14 National Test Level:

	A	B	C	D	E
Imaginative/Personal					√
Functional					√

Comment

Patrick was assessed in reading and writing and achieved attainment target level D in both. He is clearly capable of reading a variety of text with good comprehension, but requires teacher support in expressing written ideas and opinions. Patrick will undertake a condensed Standard Grade course of work which will be presented at Foundation/General Level.

## MATHEMATICS

### Comment

Patrick was assessed at attainment target level E, but clearly found many of the mathematical concepts problematic. He will therefore remain working at Level E until further progress is achieved. Patrick will undertake a condensed Standard Grade Course of work presented at Foundation/General Level.

Working at 5 -14 National Test Level:

	A	B	C	D	E
Non Calculator					√
Calculator					√

## Modern Studies

### Comment

Patrick has demonstrated that he is capable of undertaking course-work towards Standard Grade Modern Studies. He completed the Scotvec Module 'Investigating Europe', the Certificate of which will be forwarded from Balrossie. Patrick will continue Standard Grade coursework which will be presented at Foundation/General Level.

## PE

### Comment

Patrick has been involved in core subject PE and although he has not previously undertaken formal courses in this subject area, opportunities will be offered in the following modular courses: Games and Sport:-

Trampolining 1 + 2

Archery 1

Badminton 1 + 2

Resistance Training

Indoor Soccer 1 + 2

## Music and Drama

### Comment

Patrick has been following a music course which includes looking at aspects of the music business, basic music theory, keyboard and sequencing skills and listening to music. This coursework will continue and lead up to the Scotvec Module, 'Listening to Music 1', which will be offered to Patrick in his final term.

## Art

### Comment

Patrick will continue to follow the general course work, with exposure to art materials/ language and basic skills and routines, until a more accurate assessment of his ability is undertaken. If Patrick demonstrates an interest in this subject area, he will be given the opportunity to study the Scotvec Module: 'Introduction to Colour'.

### Computing/Graphics

#### Comment

Patrick will take up a fourth year Graphic Design Course which complements his work in Art. Throughout this year he will complete the Scotvec module 'Poster Design'. To this date, Patrick has shown ability in this subject.

### Technical (Woodwork)

#### Comment

Patrick will continue to follow the general woodwork course involving woodwork skills and production of furnishings. If he demonstrates an interest in this work, he will be given the opportunity to undertake the Scotvec Module: 'Introduction to Wood.'

### Technical (Metalwork)

#### Comment

Patrick will continue with the general metalwork course offered. If he wishes to further develop his skills in this area he will be given the opportunity to undertake a Scotvec Module in 'Metal Removal Techniques.'

## Home Economics

### Comment

Home Economics is a core subject within the curriculum in Kibble School. Patrick will be taken through a core Scotvec module 'Introduction to Food Preparation Techniques.' Thereafter Patrick will be encouraged to take up a specialist module such as 'Introductory Baking.'

## Religious and Moral Education / Personal and Social Education

### Comment

Patrick will complete a Record of Achievement in education, and community environments. His pastoral teacher will also complete a programme of social education with Patrick.

## Science

### Comment

Although Patrick expresses an interest in this subject area, his attitude in class does not reflect this. He will continue with coursework leading to Standard Grade Science presented at Foundation/General Level. This coursework will cover four subtopics: Environment, Healthy and Safe Living, Materials and Energy.

BEHAVIOUR/CONDUCT

Very Good

Good

Poor

Very Poor

Comment

Patrick's current attitude and behaviour is mostly one of non-cooperation. He can be 'quietly' disruptive within the class, usually throwing items at other boys in an attempt to ruin class activities or manipulate other boys into ruining them.

APPLICATION/MOTIVATION

Very Good

Good

Poor

Very Poor

Comment

Patrick is generally very awkward as he rejects any form of help or advice. His motivation level is low, resulting in him refusing to do or complain about set tasks.

SOCIAL SKILLS

Interaction with Peers

Very Good

Good

Poor

Very Poor

Interaction with Adults

Very Good

Good

Poor

Very Poor

Comment

Patrick's social skills can fluctuate depending on his mood. He can be a friendly boy who interacts well with adults, but more often he will choose not to talk and just sit quietly. His interaction with other boys is limited.

## SPECIFIC EDUCATIONAL NEEDS

Record of Needs      Yes/No

If yes - Report      Yes/No

### Summary

Patrick's educational needs lie primarily with his low self-esteem and lack of motivation. On the infrequent occasions when Patrick applies himself, he can demonstrate very settled behaviour and produce work entirely appropriate for someone of his age.

Although his behaviour can be very challenging, in that he rejects help and refuses to share his problems, it would still seem appropriate to give Patrick the positive feedback and praise he deserves despite the rejection he portrays.

REVIEW PROCEDURE

SOCIAL WORKER'S REVIEW FORM FORM D

Name of Child: PATRICK BISHOP

Date of Birth: 10.05.82

Date of Review: 27 'Nov '97 .

Name of Home: KIBBLE SCHOOL

Date of Admission:

Summary of Decision from Last Review (if appropriate)

- 1 Patrick to remain in Kibble.
- 2 Police check regarding Mr George Gilchrist.
- 3 Overnight access Friday - Saturday plus planned day contact.
- 4 Consideration by Kibble staff to day placement at Kibble and need for developmental medical.
- 5 Invite Throughcare to next review.
- 6 Celia to be assisted with benefits.
- 7 Educational Psychologist to be invited to next review.

1 Legal Position/Section under which child is in care:

44 (1)(b) Supervision Requirement naming Kibble.

Any action indicated:

2 Current Address/es of:

- (a) Parents Cecilia Bell: C/O Strathearn, 2B Millarston Court, Paisley
- (b) Siblings not in care
- (c) Siblings in care: Kevin Bishop: Harmeny School, Balerno, Midlothian

3. Present Situation with family since reception into care/last review:

Patrick's contact continues to be important to him. He has had 2 overnights with his mother since his last review. This contact appears to have been positive for both Paddy and his mother. However on 14 & 15 November Paddy did not go on home leave and instead went to see his sister, Kelly Ann, on a day pass. Social Work contact initially went very well, however, since 04.11.97 Social Work has had no contact with Celia despite arrangements having been made.

---

4. Date/s and nature of Social Worker's contact with child since reception into care/last review:

21.10.97: Rearranged by keyworker.  
22.10.97: Social Work visit to see Paddy and keyworker.  
29.10.97: Social Work visit to home. George seen on his own. Celia attending to sick sister. Paddy did not attend.  
18.11.97: Social work visit cancelled by Social Work re Court.

---

5. Date/s and nature of Social Worker's contact with family since reception into care/last review:

30.09.97: Home visit;  
07.10.97: Home visit;  
14.10.97: Home visit;  
20.10.97: Home visit to see George & Celia - no reply.  
29.10.92: See above.  
04.11.97: Celia into office.  
11.11.97: Home visit - note left.  
18.11.97: Unplanned Social Work visit - no reply/note left.

---

6. Areas of Concern:

- (a) **Family** Recent concerns linked to no contact with Social Work. Prior to this relationship very positive. Clarity required about Celia's current housing situation.
- (b) **Particular reference to child in care (including progress since reception into care/last review)**  
Paddy has expressed ambivalence about his future move from Kibble. He appears uncertain about wanting to live full-time with his mother.

---

7. Other agencies involved:

- Kibble School
- Throughcare
- Educational Psychologist: should it be the LA or Kibble's own?

---

8. Needs of the child (estimated length of placement, type of placement, involvement of other agencies, estimated nature of parental contact etc)

Paddy needs to seriously consider his future plans and accept responsibility for carrying out tasks to achieve what he wants in the future. Paddy needs to explore his attitude towards adults and develop more positive communication strategies to help him get what he wants out of life

REVIEW PROCEDURE

FORM D CONTINUED (3 of 3)

D

---

9. Plans for child in view of above comment (including short, medium and long objectives):

Before increase in overnight stays is considered clarification required about where home is going to be for Paddy and further information needed about Paddy's own views about how he sees his own future.

9.(a) Is an application for Assumption of Parental Rights appropriate? No

---

10. Any further comments

There appears to be some issues surrounding Paddy's behaviour whilst in the Education Unit. Paddy has also refused to go on his weekend home leave - 14 & 15.11.97 and on 21.11.97 - however due to unit difficulties Paddy did go home escorted by a member of Kibble staff.

Need to establish if Paddy wishes his developmental medical.

---

11. Persons who will attend review (from area team)

Liz Snodgrass: Social Worker

Janice O'Reilly: Senior Social Worker

Signed..... *Liz Snodgrass* .....  
Designation ..... *SW* .....  
Date ..... *27/11/97* .....

CONTACT TIME WITH THE SIGNIFICANT PERSON IN YOUR CARE PLAN

8) HOW MUCH TIME DO YOU GET WITH YOUR KEYWORKER?

<input checked="" type="checkbox"/>	1 HOUR A WEEK OR MORE
<input type="checkbox"/>	HALF AN HOUR A WEEK
<input type="checkbox"/>	1 MEETING A FORTNIGHT
<input type="checkbox"/>	LESS THAN THAT

COMMENTS:

9) DO YOU SEE YOUR SOCIAL WORKER AS OFTEN AS YOU WOULD LIKE?

<input checked="" type="checkbox"/>	YES
<input type="checkbox"/>	No
<input type="checkbox"/>	DON'T KNOW

10) HOW DO YOU FEEL ABOUT THE AMOUNT OF LEAVE YOU GET?

<input checked="" type="checkbox"/>	IT IS TOO MUCH
<input type="checkbox"/>	IT IS NOT ENOUGH
<input type="checkbox"/>	IT IS ABOUT RIGHT

WOULD YOU SEE THIS INCREASING OR DECREASING IN THE NEXT FEW MONTHS

<input checked="" type="checkbox"/>	INCREASING
<input type="checkbox"/>	DECREASING

BY HOW MUCH? *welkand overnight and midweek overnight*

WOULD YOU PREFER IF YOUR PARENTS/CARERS CAME TO SEE YOU HERE? *no*

NAME: Patrick Bishop

**BACKGROUND**

1) **WHY DO YOU THINK YOU ARE IN KIBBLE?**

<input checked="" type="checkbox"/>	BECAUSE OF PROBLEMS IN THE PAST
	TO GET HELP
	BECAUSE THE PANEL SENT ME
	BECAUSE I HAD NO CHOICE
<input checked="" type="checkbox"/>	TO GO TO SCHOOL
	BECAUSE I WANTED TO
	BECAUSE I WAS GETTING INTO TROUBLE
	OTHER REASONS

2) **WHAT DO YOU FEEL ARE THE MAIN REASONS YOU HAD TO COME HERE?**

	ISSUES AT HOME
<input checked="" type="checkbox"/>	ISSUES AT SCHOOL
	ISSUES IN THE COMMUNITY
	OFFENDING
	THE FRIENDS I HANG ABOUT WITH
	BECAUSE I WAS OUT OF CONTROL
<input checked="" type="checkbox"/>	BECAUSE I NEEDED HELP
	OTHER REASONS

3) **WHO DO YOU THINK YOU CAN HELP TO CHANGE THAT?**

<input checked="" type="checkbox"/>	MYSELF
<input checked="" type="checkbox"/>	MY FAMILY
	MY SOCIAL WORKER
<input checked="" type="checkbox"/>	STAFF AT KIBBLE

**ANYONE ELSE?**

## RELATIONSHIPS

12) HOW DO YOU GET ON WITH THE STAFF IN THE UNIT?

	VERY WELL
✓	OK
	NOT VERY WELL
	BADLY

COMMENTS

13) ARE YOU ABLE TO TALK TO THEM ABOUT HOW YOU ARE FEELING?

	ALL THE TIME
✓	SOMETIMES
	ONLY ABOUT CERTAIN THINGS
	NEVER

COMMENTS

14) HOW DO YOU GET ON WITH THE REST OF THE BOYS IN THE UNIT?

	VERY WELL
✓	OK
	NOT VERY WELL
	BADLY

COMMENTS

15) ARE YOU ABLE TO GET ON WITH THE BOYS OR DO YOU FEEL THREATENED BY ANYONE?

	I FEEL THREATENED BY THE GROUP
	I FEEL THREATENED BY SOME BOYS
	I GET ON WITH THE GROUP
✓	I GET ON WITH SOME OF THE BOYS

16) DO YOU HAVE ANY PARTICULAR FRIENDS? *every body*

# ADDENDUM TO REPORT DATED 27TH NOVEMBER 1997

## CONTACT WITH MOTHER (FAMILY)

- 5/12/97 - Home visit to mother's (Social Worker and Keyworker). Not in. Left note saying we had called and could mother phone Social Worker or Keyworker.
- 8/12/97 - Paddy phoned gran.
- 8/12/97 - Mother phoned Paddy.
- 9/12/97 - Paddy phoned gran.
- 10/12/97 - Did home visit to mother, 2B West Court. Made arrangements to pick mother up on 11/12/97 at 3pm for meeting at Kibble.
- 11/12/97 - Arrived at mum's, 2B West Court, to pick up mother up as arranged. Mother not in.
- 11/12/97 - Paddy phoned gran.
- 15/12/97 - I visited Aunty Helen, left letter informing mother that I had arranged meeting for 16/12/97 at 2B West Court. Was to be held in Kibble School at 4pm and I would pick mother up.
- 16/12/97 - Had meeting with mother at Kibble. Arranged leave for Xmas at mother's for Paddy.
- 19/12/97 - Paddy on overnight to mother's.
- 20/12/97 - On leave overnight to mother's.
- 22/12/97 - Evening pass to mother's.
- 28/12/97 - Visit to mother's to pick up clothes.
- 31/12/97 - Day and evening passes to Paddy's gran's. Granted by Social Worker. This to continue until Social Worker has meeting with mother.
- 2/1/98 - Paddy evening pass to gran's.
- 3/1/98 - Day pass to gran's
- 5/1/98 - Day/evening pass to gran's.
- 6/1/98 - Day/evening pass to gran's.

**RENFREWSHIRE COUNCIL**  
Social Work Department



Director: Sheena M Duncan

Paisley Area Office  
Kelvin House, River Cart Walk, Paisley PA1 1YS  
Tel: 0141 842 5151  
Fax: 0141 842 4136

Our Ref: PAT/JO'R/BA  
Your Ref: GENADMIN/CHLDCARE/LETTERS/BA-REVIEW  
If phoning or calling ask for: Brian Arthur  
Date: 20.01.1998

Scott Robertson  
Throughcare  
St James Street  
PAISLEY

Dear Mr Robertson

RE: PATRICK BISHOP

I write to advise you that the Child In Care Review on the above-named child has been arranged for Monday 26th January 1998 at 3.30 pm at Kibble School, Goudie Street, Paisley to which you are invited to attend.

If you cannot attend please telephone myself on 0141 842 4038 as soon as possible.

Yours sincerely

Brian Arthur  
Clerical Assistant

**RENFREWSHIRE COUNCIL**  
**Memorandum**

Tel: 0141 889 3655  
Our Ref: MF/MER  
Your Ref:  
Date:

From: Margaret Fitzpatrick - Project Leader  
10 St James Street, Paisley

To: Finance Section  
Social Work Headquarters, North Building 4th Floor  
Cotton Street, PAISLEY.

**SUBJECT:** PATRICK BISHOP

I request that you make cheque/~~cash~~ available in respect of the above named person as follows:-

HOMESTYLE /FADS  
BLYTHESWOOD IND.  
ESTATE  
RENFREW  
PAY ONE

(SEE ATTACHED)

£106 - 48

ONE HUNDRED AND SIX POUNDS & FORTY EIGHT PENCE

Margaret Fitzpatrick  
Project Leader  
Throughcare/Supported Accommodation Team

Store name Renfrew  
 Store number 0362

HOMESTYLE  
 UNIT 6B  
 BLYTHESWOOD IND ESTATE  
 RENFREW PA4 9NE  
 0141 8863338 12-11-98 S00362 R001

NEW ORDER

ORDER No

0000001980

PIV 750M P/G RN 13.59  
 501021480564  
 PBM 5.0L VH 5.99  
 000004002161  
 FADS WHITE SPRT 750ML 14.95  
 000000120012  
 8122 FA LUXUR EMB 5 @ 2.99 3.49  
 501325216602  
 FADS ROLLER & TRAY S 25.98  
 000000140201  
 EM-C/STK COOLIE RYLE 2 @ 12.99 3.19  
 501578572747  
 VALUE 5 BRUSH SET 3.59  
 501029181609  
 SOL DEC W/C ADH +NMN 14.95  
 501030510123  
 8154 FA LUXUR EMB 5 @ 2.99 19.96  
 501325216614  
 BD2841 FA COLOURBOX 4 @ 4.99 106.48  
 11141902841

EPOS CODE	UNIT PRICE	PRICE
735051	13.59	13.59
697397	6.99	19.96
477223	5.99	5.99
697866	3.19	3.19
pk 754745	2.99	14.95
785674	3.59	3.59
385044	3.49	3.49
750851	2.99	14.95
732985	12.99	25.98
335428	0.79	0.79

UIRE EXTRA PRODUCT  
 S IF YOU COULD  
 OF REFERENCE, BATCH,  
 :RS.

TOTAL	£ 106.48
DEPOSIT	£ NIL
BALANCE	£ 106.48
PAID REF	£

**SIGNING - ANY PRODUCT SUPPLIED AS ORDERED  
 IGED OR REFUNDED**

WICK

POST CODE PH4 PHONE \_\_\_\_\_  
 DATE 12.11.98

TOTAL

TOTAL PAYMENT

BALANCE DUE

NEW BAL

POST VOID AMT

SOCIAL WORK

5810500

DISTRIBUTION - RECEIPT  
 WHITE - CUSTOMER  
 YELLOW - STORE GREEN - DESTROY

(S) TO THESE COPIES

THANK YOU FOR YOUR PERSONAL  
 ORDER, IT WILL HELP US IF YOU  
 COULD PLEASE QUOTE YOUR ORDER  
 NUMBER IN THE EVENT OF ANY QUERY.  
 #2272 12-11-98 04:41P chris

V.A.T. Reg. No. 696 - 3675 - 74