

# FVRH Operation Note

Patient Name WILMA MORGAN

CHI 0407620524

Op Date 02 Oct 2000

## Patient Details

CHI	0407620524
Hospital No	S0219854
Name	WILMA MORGAN
Date of Birth	04 Jul 1962
Sex	Female
Patient Type	Daycase
Op Type	
Op Date	02 Oct 2000
Specialty	
Theatre No	GYNAE 7

## Staff in Attendance

Team 1	Surgeon	DR J.D STEVEN
Team 1	Surgeon's assistant 1	DR S MARTINS DA SILVA
Team 1	Anaesthetist	DR ALISTAIR TRENCH
Team 1	O.D.A.	ODA MARTIN HENRY
Team 1	Scrub nurse	SR MORAG SMILLIE
Team 1	Floor nurse 1	S/N GILLIAN MCQUAID
Team 1	Floor nurse 2	AN ROY SMITH
Team 1	Other	AN SUSAN CHRISTIE
Team 1	Other	S/M STAFF MIDWIFE
Team 1	Other	MS MEDICAL STUDENT

Op Notes: Side		Op Notes: Info	
----------------	--	----------------	--

<b>Procedure 1</b>	GYQ39800	OPEN LAPAROSCOPY - DIAGNOSTIC
<p>normal size a/v uterus          good distal fragments on both sides          normal ovaries - left adherent in fossa with 2 bands.          very small proximal tubal remnants          would require cornuo-tubal anastomosis</p> <p>hassan open lap. performed ( slightly thick abdo.wall)          midline 2nd trochar</p> <p>subcut.vicryl to skin.</p> <p>post-op</p> <p>home monday p.m.</p> <p>follow up by G.P.</p>		
OPCS4 Codes:		
Procedure Definitions:		

Materials Used Desc	Qty	LOT1	LOT2	LOT3	LOT4	Item Code
---------------------	-----	------	------	------	------	-----------

\*\*\*\*End of Report\*\*\*\*

*MI*



Date of attendance: 07/04/2022 04:12  
 Presenting complaint: ankle injury

<b>Surname:</b> Morgan	<b>Forename:</b> Wilma	<b>Title:</b> Mrs
<b>Address:</b> Russell Cottage 27 Alloa Road Clackmannan	<b>Postcode:</b> FK10 4HG	<b>CHI:</b> 0407620524
<b>Telephone:</b> 01259 571572	<b>Sex:</b> Female	<b>Age:</b> 59 Years
<b>Date of Birth:</b> 04/07/1962		
<b>GP Name:</b> NJ Duthie		
<b>Address:</b> 25135/1 Clackmannan & Kincardine Medical Pr Main Street Clackmannan Clackmannanshire Clackmannan FK10 4JA	<b>Telephone:</b> 01259 723725	
<b>Next of Kin</b>		
<b>Name:</b> Thomas Foxton	<b>Relationship:</b> Son	<b>Postcode:</b>
<b>Address:</b>	<b>Telephone:</b>	
<b>Triage Information</b>		
"inversion inj to left ankle at 18.30 yesterday, initially able to weightbare but now cant. Boney tender over ankle RROM, taken own anadin- <del>and tramadol</del> ."		
<b>Observations</b>		
<b>P=</b>	<b>BP=</b>	<b>RR=</b>
<b>Peak Flow=</b>	<b>GCS=</b>	<b>Sat=</b>
		<b>BM=</b>
		<b>Temp=</b>
		<b>News=</b>

Emergency Department / Pre-Hospital Drugs				Allergies		
Date	Drug	Dose	Route	Signature	Given by	Time
07/04/22	Dihydrocodeine	30mg	ORAL	<i>K. COCHRAN</i>	declined by patient	



4/7/2022

Incident Number: CR008538637

<b>Patient Information</b>		<b>Date:</b> 07/04/2022
<b>WILMA MORGAN</b>		<b>Incident Number:</b> CR008538637
<b>Age/Gender:</b> 59y Old Female		<b>Incident Type:</b> EMG
<b>Address:</b> RUSSELL COTTAGE 27 ALLOA ROAD CLACKMANNAN, FK10 4HG		<b>Incident Location:</b> RUSSELL COTTAGE 27 ALLOA ROAD CLACKMANNAN, FK10 4HG
<b>DOB:</b> 04/07/1962		
<b>CHI:</b> 0407620524		
<b>Ethnicity:</b> White Scottish		



**Presenting Complaint**

ANKLE INJURY

**Additional Comments**

As 1 to a 59yof c/o pain, swelling and reduced mobility after going over on her left ankle/foot at about 18.30 last night, pt says she felt instant pain but was able to initially weight bare, as the nights went on the pain particularly on the side of her left foot is getting worse, slight swelling and now unable to weight bare, foot not cold, good colour and pedal pulse present, pt lives alone and cannot get to the toilet or access food so conveyed to forth valley for further investigation, pt has reduced mobility and walks with a stick normally due to historical injuries to her right leg, pt took 1g of anadin at about 01.30 last night, no further pain relief taken or given by us as foot is rested on the bed and pt is currently pain free, obs as charted and are unremarkable, nok thomas foxton 07594440890 gp dr duffy clackmannan health centre

**PATIENT ASSESSMENT**

<b>ACVPU</b>	Alert	<C>	No																
<b>A</b>	Clear																		
<b>B</b>	Breathing Adequately	Yes	Respiratory Rate 18																
	Oxygen Given	No	SpO2 100																
<b>C</b>	Pulse Rate	76	BP 125/68																
	Rhythm	Reg	Cap Refill <=2 Secs																
		Right	ECG Rhythm																
			ECG																
<b>D</b>	GCS	15	Voice Oriented (5)																
	Eyes	Spontaneously (4)	Motor Obeys Commands (6)																
			PEARL Yes																
<b>E</b>	<table border="1"> <thead> <tr> <th>Wounds</th> <th>Body Part</th> <th>Wounds</th> <th>Treatments</th> </tr> </thead> <tbody> <tr> <td>W1</td> <td>Left Foot</td> <td>Swelling</td> <td>None</td> </tr> <tr> <th>Pain</th> <th>Body Part</th> <th></th> <th>Pain Scale</th> </tr> <tr> <td>P1</td> <td>Left Foot</td> <td></td> <td>5</td> </tr> </tbody> </table>			Wounds	Body Part	Wounds	Treatments	W1	Left Foot	Swelling	None	Pain	Body Part		Pain Scale	P1	Left Foot		5
Wounds	Body Part	Wounds	Treatments																
W1	Left Foot	Swelling	None																
Pain	Body Part		Pain Scale																
P1	Left Foot		5																

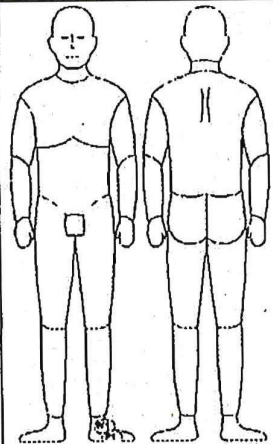

**Observations**

Time	P	RR	BP	SpO2	CR	GCS	ACVPU	ETCO2	T	BM	ECG	P(L)	P(R)	PEF	CrewID
03:49	92	18	125/68	100	<=2s	15	Alert		37.1		Sinus Rhythm	4	4		E9886670
03:33	76	18	125/68	100	<=2 Secs	15	Alert		37.1			4	4		E9886670



[Faint, mostly illegible text, possibly a letter or document header, including what appears to be a date and recipient information.]

**NEWS2**

Time	RR	SpO2 Scale 1	SpO2 Scale 2	Air/O2	BP	P	ACVPU	T	Total
03:49	18 (0)	100 (0)		0	125 (0)	92 (1)	Alert (0)	37.1 (0)	1
03:33	18 (0)	100 (0)		0	125 (0)	76 (0)	Alert (0)	37.1 (0)	0

**HISTORY**

**AMPLE**

**Allergies** :None

**Medication** :IBUROPEN AMYTRIPTILINE TRAMADOL MEBEVERINE

**Past Medical History** :OSTEOATHRITIS LEFT SHOULDER

**Last Eaten** :>4 Hours Ago

**Events Prior** :PT WAS OUT WALKING AND WENT OVER ON HER ANKLE, INSTANT PAIN, WAS ABLE TO INITIALLY WEIGHT BARE AND MOBILISE BUT AS THE NIGHT WENT ON THE PAIN HAS WORSEND AND NOW CANNOT WEIGHT BARE

**Social History**

**Lives alone** :Yes **Patient Occupation** :Does Not Work

**Patients General Appearance** :Normal

**Living Arrangement** :Dependents

**Patient Mobility** :Mobile With Assistance, Walking Aid With Patient, MOBILITY ISSUES DUE TO HISTORICAL INJURIES

**Patient Communication** :No Help Required

**Patient Clinical Risk Factors** :Alcohol

**Patient Environmental Risk Factors** :None Identified

**SOCRATES**

**Site** :LEFT ANKLE/FOOT **Onset** :LAST NIGHT WHILE OUT WALKING, 06/04/2022, 18:30

**Character** :Intermittent, Worsening **Radiates** :No

**Associated Symptoms** :NIL **Timing** :INTERMITTENT

**Exacerbating Or Relieving Symptoms** :WORSE ON WEIGHT BARE AND EXERTION **Severity** :3/10

**MEDICAL CLOSE RECORD**

**Treatment On Scene** :Non Emergency

**Conveyance**

**Transport To Hospital** :Normal driving **Pre Alert** :No

**INCIDENT LOG**

**Time Call Received** :01:52 **Allocated** :02:40 **Mobile** :02:42

**First Resource On Scene** :Crew On Scene :03:15 **Crew Left Scene** :03:38

**Crew At Hosp** :Receiving Hospital :FORTH VALLEY ROYAL HOSPITAL **Clear Time** :

**Crew ID** :E9887821 **Crew Grade** :Ambulance Technician **Driver** :YES

Wilma Morgan  
06 07 62 0524

D  
MT



Date of attendance: 07/04/2022 04:12  
Presenting complaint: ankle injury

<b>Surname:</b> Morgan	<b>Forename:</b> Wilma	<b>Title:</b> Mrs
<b>Address:</b> Russell Cottage 27 Alloa Road Clackmannan	<b>Postcode:</b> FK10 4HG	<b>CHI:</b> 0407620524
<b>Telephone:</b> 01259 571572	<b>Sex:</b> Female	<b>Age:</b> 59 Years
<b>Date of Birth:</b> 04/07/1962		
<b>GP Name:</b> NJ Duthie		
<b>Address:</b> 25135/1 Clackmannan & Kincardine Medical Pr Main Street Clackmannan Clackmannanshire Clackmannan FK10 4JA	<b>Telephone:</b> 01259 723725	
<b>Next of Kin</b>		
<b>Name:</b> Thomas Foxton		
<b>Relationship:</b> Son	<b>Postcode:</b>	
<b>Address:</b>	<b>Telephone:</b>	
<b>Triage Information</b>		
"inversion inj to left ankle at 18.30 yesterday, initially able to weightbare but now cant. Boney tender over ankle RROM, taken own anadin. "		
<b>Observations</b>		
<b>P=</b>	<b>BP=</b>	<b>RR=</b>
<b>Peak Flow=</b>	<b>GCS=</b>	<b>Sat=</b>
		<b>BM=</b>
		<b>Temp=</b>
		<b>News=</b>

Emergency Department / Pre-Hospital Drugs Allergies							
Date	Drug	Dose	Route	Signature	Given by	Time	
07/04/22	PARACETAMOL	1g	PO	AS PCR P.P	UM	05:18	
07/04/22	IBUPROFEN	400mg	PO	AS PCR P.P	UM	05:18	



**Department of Orthopaedic Surgery**

**ESP: Ben Carter**

Tel: 01324 566817

Forth Valley Royal Hospital  
Stirling Road  
Larbert  
FK5 4WR



Dr NJ Duthie  
Clackmannan & Kincardine Medical Pr  
Main Street  
Clackmannan  
Clackmannanshire  
FK10 4JA

Date Dictated: 05/10/2023  
Date Typed: 05/10/2023  
Our Ref: BC/SJ  
CHI: 0407620524

Dear Dr NJ Duthie

**Wilma Morgan DOB: 04-07-1962**  
**Russell Cottage 27 Alloa Road Clackmannan FK10 4HG**

Diagnosis: Somatoform right shoulder pain with subtle subacromial pain.

Plan: No Orthopaedic intervention.

Many thanks for referring through Mrs Morgan a 61 year old lady who has been effected with right sided shoulder pain since a road traffic accident in 1990. Her whole right side was effected and this was the reason that she has not worked now for nearly 20 years. Many thanks for arranging x-rays that demonstrate a degree of narrowing at the AC joint, but generally a well preserved glenohumeral joint and subacromial space. There were no other abnormalities detected.

Mrs Morgan uses Tramadol for the shoulder. In the past I believe she has tried Physio while she was resident in Fife however she did not find this overly beneficial. Tramadol is now in situ. She has no active hobbies. She complains of intermittent numbness and tingling in the right hand.

On assessment there were no visualised nor palpated abnormalities around the cervical spine nor right shoulder girdle, upper arm or pectoral area. What was evident was that the closer I got to the glenohumeral joint the more hypersensitive Mrs Morgan became without there being any detectable underlying pathology. Cervical spine range of movement testing created a bit of localised neck pain but no referral down the arm. Power in the upper limb was full including the hand and the elbow. She did not seem painful on resisted testing of the shoulder. Range of movement testing was very near full however there does appear to be quite a large degree of movement apprehension. There certainly was no capsular pattern and no great movement deficit in terms of amplitude. She has a negative drop arm, negative lateral rotation lag side, negative Gerber's test and negative belly test. Scarf testing was negative, Paxino testing was negative as well. Of note I observed Mrs Morgan moving her arm freely without any obvious signs of discomfort or inhibition both whilst taking her bag and jacket off and on before and after assessment and when reaching for the door handles.

Chair: Janie McCusker  
Interim Chief Executive: Amanda Croft

NHS Forth Valley  
Headquarters: Carseview House, Castle Business Park, Stirling, FK9 4SW

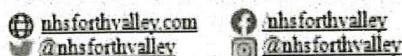

**THIS IS A RECONSTITUTED DOCUMENT PRINTED FROM EDRM**

I explained to Mrs Morgan I do not feel there is any indication for any Orthopaedic intervention nor would I advise a further steroid injection owing to her reassuring shoulder examination. In the absence of any discernible red flags I feel that she is effected with a somatoform presentation. I have suggested that there is no reason why her pain cannot be improved if we are talking about function and tolerance alone. I wonder whether on receipt of this letter you might consider if her pain management is currently optimised. If you feel that there is nothing more you can do from your end I wonder whether you would be happy to refer her through to the Pain Management Team.

Yours sincerely

**Dictated and electronically checked by:**



**Ben Carter**  
**Orthopaedic Extended Scope Practitioner**

Hospital use only	Clinic	Day Date	Time	Hospital No.
-------------------	--------	----------	------	--------------

Date Referral Submitted  
(This date is fixed at hospital end):  
23-Aug-2023

### REFERRAL LETTER

MEDICAL IN  
CONFIDENCE

?

0407620524

CHI No: 0407620524

\*101030551436S\*

Unique Care Pathway Number: 101030551436S

<b>REFERRAL TO</b>	
Trauma and Orthopaedic SurgeryC8 FV Orthopaedic Shoulder	? — Consultant / receiving practitioner and/or specialty clinic
Forth Valley Royal Hospital Stirling Road Larbert FK5 4WR	? — Hospital and hospital address Hospital location code: V217H
<b>Urgency of Referral</b> <b>Routine Orthopaedic Shoulder Referral??</b>	
<b>Administrative Information</b> Please indicate suitability for Near Me or Telephone consult (preference Near Me):Unknown Patient has special requirements:No Ethnic Origin: (White) Scottish ?	

<b>PATIENT DETAILS</b>	
Surname Morgan	Patient's address Russell Cottage 27 Alloa Road Clackmannan FK10 4HG  Contact number(s) Voice: 07359259355
Forename(s) Wilma	
Title - Sex Female	
Previous Surname -	
Date of birth 04-Jul-1962	
CHI no. 0407620524	

<b>REFERRING PRACTITIONER DETAILS</b>		<b>Practice address:</b>
<b>Name:</b>	Dr. Nadine McCool (GMC: 4614405)	Main Street Clackmannan Clackmannanshire FK10 4JA
<b>Practice:</b>	Clackmannan & Kincardine Medical Pr (25135)	
<b>Phone:</b>	Voice: 01259 723725	

**THIS IS A RECONSTITUTED DOCUMENT PRINTED FROM EDRM**

**CLINICAL INFORMATION**

**History of presenting complaint / examination findings / investigation results**

**Presenting Complaint**

Description: steroid inj?

Comment: Thank you for seeing this 61 year old lady who has a long history of pain in her right shoulder. She had an injury when she was 18 and has been diagnosed with arthritis. She has had 3 steroid injections at her last practice which have really helped and she never found physio helpful. She is getting pain around her shoulder up to her neck with intermittent headache and some intermittent tingling in her fingers. She has quite limited reduction and she is struggling with the pain despite paracetamol and tramadol. I have referred her for an x-ray and I would be grateful for her review.

**Examinations and Investigations**

Murmur present: Not Recorded -  
 Is a 12 lead ECG: Not done -  
 Recent CXR: Not done -  
 FBC: Not Recorded -  
 Urea and Electrolytes: Not Recorded -  
 LFT: Not Recorded -  
 TFT: Not Recorded -  
 Lipid Profile: Not Recorded -  
 Glucose: Not Recorded -

**Patient Measurements**

Diastolic	Systolic	Height	Weight	BMI	Date Recorded
141	84				04-Nov-2019
108	70				29-Jul-2019
100	70				17-Apr-2007
100	70				17-Apr-2007
		157.48			17-Jul-2023
	154	94	39.64		04-Nov-2019
	155.5	91			29-Jul-2019
	157.48				26-Apr-2019
	157				04-Feb-2009

**Reason for referral**

Care type requested: Out Patient  
 Expected outcome: Not Specified

**Medical history**

**Pre-existing Conditions (High Priority)**

Description	?? Laterality	?? Modifier	?? Extension	?? Date Started	??
Other ankle injury (Left)	?? -	?? -	?? attended ED	?? 07-Apr-2022	
Other finger injuries (Left)	?? -	?? -	?? middle - tendon rupture - attended Minor Injuries	?? 17-Nov-2019	
Chest infection	?? -	?? -	?? -	?? 18-Sep-2019	
Osteoarthritis NOS	?? -	?? -	?? -	?? 31-Jul-2019	
Other ankle injury (Right)	?? -	?? -	?? & left knee injury - soft tissue - attended minor injuries	?? 16-Jul-2019	
Impingement syndrome of shoulder (Right)	?? -	?? -	?? -	?? 12-Mar-2019	
Shoulder pain	?? -	?? -	?? -	?? 01-Mar-2019	
Irritable bowel syndrome	?? -	?? -	?? -	?? 31-Jan-2019	
Chest infection	?? -	?? -	?? -	?? 04-Oct-2017	
Cervical spondylosis with radiculopathy	?? -	?? -	?? -	?? 29-Jun-2017	
H/O: depression	?? -	?? -	?? -	?? 01-Jun-2017	
Ankle sprain (Right)	?? -	?? -	?? -	?? 27-Jul-2016	
Osteoarthritis NOS	?? -	?? -	?? right shoulder	?? 30-Nov-2015	
[D]Snoring	?? -	?? -	?? -	?? 18-Sep-2013	
Pott's fracture - ankle (Right)	?? -	?? -	?? ORIF	?? 12-Mar-2012	
Low mood	?? -	?? -	?? priority=1	?? 22-Aug-2008	
Closed fracture nasal bone	?? -	?? -	?? priority=1	?? 11-Mar-2007	
History of sexual abuse	?? -	?? -	?? raped by cousin at age 30	?? 17-Jan-2006	
Nondependent cannabis abuse	?? -	?? -	?? -	?? 11-Jan-2005	
Anxiety with depression	?? -	?? -	?? -	?? 01-Jan-1999	
Overdose of drug	?? -	?? -	?? -	?? 19-Jun-1995	
Spontaneous vaginal delivery	?? -	?? -	?? female,breech,3110g	?? 19-Sep-1989	
Spontaneous vaginal delivery	?? -	?? -	?? MAle,3375g	?? 17-Jun-1987	
Cause of overdose - deliberate	?? -	?? -	?? -	?? 19-Jun-1986	
Spontaneous vaginal delivery	?? -	?? -	?? female 3100g	?? 14-May-1983	
Fracture or disruption of pelvis	?? -	?? -	?? priority=1	?? 23-Jan-1982	
[X]RTA - Road traffic and other transport accidents	?? -	?? -	?? -	?? 01-Jan-1981	

**Past Procedures (High priority)**

Description	?? Laterality	?? Extension	?? Date Recorded
Breast neoplasm screen normal	?? -	?? -	?? 20-Mar-2023

Phacoemulsification lens insertion prosthetic replacement (Right)	?? -	?? -	?? 07-Nov-2022
Influenza vaccination given by other healthcare provider (Not GMS)	?? -	?? -	?? 04-Dec-2020
Phacoemulsification lens insertion prosthetic replacement (Left)	?? -	?? -	?? 23-Dec-2019
Mammography normal	?? -	?? -	?? 07-Nov-2019
BCSP faecal occult blood test normal	?? -	?? -	?? 19-Sep-2016
ECG normal	?? -	?? -	?? 17-Apr-2015
[SO]Fibula NEC (Right)	?? -	?? -	?? 29-Oct-1996
Dilatation and curettage NEC with hysteroscopy NEC	?? -	?? -	?? 20-Aug-1996
Laparoscopic bilateral female sterilisation	?? -	?? -	?? 19-Aug-1991

#### Active Repeat Therapy

Some Repeats may be Active but not Issued. In these instances, the Date Last Issued field contains the date authorised by the GP.

Drug name	?? Drug code	?? Formulation	?? Dosage	?? Frequency	?? Last Issued	??
Salbutamol Cfc-free inhaler 100 micrograms/puff	?? 0301011R0AAAPAP	?? 1 INHALER	?? ONE OR TWO PUFFS UP TO FOUR TIMES DAILY WHEN REQUIRED FOR WHEEZE	?? -	?? -	?? -
Clenil Modulite Cfc-free Inhaler 200 micrograms/actuation	?? -	?? 1 inhaler	?? TWO PUFFS TO BE INHALED TWICE A DAY	?? -	?? -	?? -
Tramadol Hydrochloride Capsules 50 mg	?? 040702040AAAAA	?? 100 capsule	?? ONE CAP FOUR TIMES DAILY IF REQUIRED	?? -	?? -	?? -
Mebeverine Hydrochloride Tablets 135 mg	?? 0102000P0AAABAB	?? 100 tabs	?? 1 TAB THREE TIMES DAILY	?? -	?? -	?? -

#### Issued Scripts for Acutes and Inactive Repeats (in last 90 days)

Drug name	?? Drug code	?? Formulation	?? Dosage	?? Frequency	??
Paracetamol Caplets 500 mg	?? -	?? 100 TABLET	?? ONE OR TWO TO BE TAKEN UP TO A MAXIMUM OF FOUR TIMES A DAY WHEN REQUIRED FOR PAIN	?? -	?? - ?? 42? Days
Ralvo Medicated Plaster 700 mg	?? -	?? 30 PATCH	?? APPLY ONCE DAILY FOR 12 HOURS. FOLLOWED BY A 12 HOUR PLASTER-FREE PERIOD.	?? -	?? - ?? 42? Days
Luforbec Inhaler 200 micrograms + 6 micrograms/dose	?? -	?? 1 inhaler	?? TWO PUFFS TO BE INHALED TWICE A DAY	?? -	?? - ?? 42? Days
Nicotinell Tts 20 Transdermal patches 35 mg (14 mg/24 hours)	?? -	?? 28 patch	?? APPLY ONE PATCH EACH MORNING	?? -	?? - ?? 42? Days

#### Clinical warnings

Description	Comment	Date Recorded
Current smoker	-	17-Jul-2023
Moderate smoker - 10-19 cigs/d	has asthma, slightly more SOB than usual and developed cough this morning associated with bright red spit, small amounts a few times. no chest pain. feels clammy. covid lateral flow negative	02-Feb-2022
Current smoker	-	27-Nov-2020
Current smoker	-	04-Nov-2019
Cigarette smoker 20 Cigarettes/day	chesty cough and general malaise for last 7 days, green phlegm and wheeze at night. Reports fevers and rigors intermittently, cough worst at night.	18-Sep-2019
Description	Comment	Date Recorded
Alcohol consumption, 7 units/week	-	26-Apr-2019
Alcohol intake within recommended sensible limits	Disease: SPICE Basic Health Values, priority=2	04-Feb-2009
Alcohol intake within recommended sensible limits	Disease: New Patient Medical, priority=2	17-Apr-2007
Description	Comment	Date Recorded
Aerobic exercise 2 times/week	-	26-Apr-2019
Enjoys light exercise	Disease: SPICE Basic Health Values, priority=2	04-Feb-2009
Enjoys light exercise	Disease: New Patient Medical, priority=2	17-Apr-2007

#### Additional relevant information

?

Signature of referring doctor (or other professional)

Date

23-Aug-2023

Hospital use only	Clinic	Day Date	Time	Hospital No.
-------------------	--------	----------	------	--------------

Date Referral Submitted  
(This date is fixed at hospital end):  
20-Jun-2023

**REFERRAL LETTER**  
MEDICAL IN  
CONFIDENCE

?

0407620524

CHI No: 0407620524

\*101029945391B\*

Unique Care Pathway Number: 101029945391B

<b>REFERRAL TO</b>	
General SurgeryC1 FV Minor Ops referral	? — Consultant / receiving practitioner and/or specialty clinic
Forth Valley Royal Hospital Stirling Road Larbert FK5 4WR	? — Hospital and hospital address Hospital location code: V217H
<b>Urgency of Referral</b> Routine Minor Ops Referral?? ?	
<b>Administrative Information</b> Please indicate suitability for Near Me or Telephone consult (preference Near Me): Suitable for a Phone Consultation Patient has special requirements: No Ethnic Origin: (White) Scottish ?	

<b>PATIENT DETAILS</b>	
Surname	Morgan
Forename(s)	Wilma
Title	- Sex Female
Previous Surname	-
Date of birth	04-Jul-1962
CHI no.	0407620524
<b>Patient's address</b> Russell Cottage 27 Alloa Road Clackmannan FK10 4HG	
Contact number(s) Voice: 07368552281	

<b>REFERRING HCP DETAILS</b>	
Name:	theodor octavianoprea
Organisation name:	Clackmannan & Kincardine Medical Pr (25135) ( 25135 )
Specialty:	- ( - )
<b>Organisation address</b> Main Street Clackmannan Clackmannanshire FK10 4JA Voice: 01259 723725	

**THIS IS A RECONSTITUTED DOCUMENT PRINTED FROM EDRM**

**CLINICAL INFORMATION****History of presenting complaint / examination findings / investigation results****Presenting Complaint**

Description: epidermoid cyst

Comment: I would be grateful for your assessment and management of this 60 yo lady's epidermoid cyst. She has a 1 cm cyst on the anterior aspect of left arm , not discharging, no infective signs, not tender. Has discharged in the past foul smelling pus but now that has settled. She tells me she sometimes puts dressings on top as it does not look good and she likes to wear short sleeves.

thank you  
best regards,  
Theodor octavian Oprea  
GPST3

**Examinations and Investigations**

Murmur present: Not Recorded -  
Is a 12 lead ECG: Not done -  
Recent CXR: Not done -  
FBC: Not Recorded -  
Urea and Electrolytes: Not Recorded -  
LFT: Not Recorded -  
TFT: Not Recorded -  
Lipid Profile: Not Recorded -  
Glucose: Not Recorded -

**Patient Measurements**

Diastolic	Systolic	Height	Weight	BMI	Date Recorded
141	84				04-Nov-2019
108	70				29-Jul-2019
100	70				17-Apr-2007
100	70				17-Apr-2007
		154	94	39.64	04-Nov-2019
		155.5	91		29-Jul-2019
		157.48			26-Apr-2019
		157			04-Feb-2009
		157	63.5		13-Apr-2007

**Reason for referral**

Care type requested: Out Patient  
Expected outcome: Not Specified

**Medical history****Pre-existing Conditions (High Priority)**

Description	?? Laterality	?? Modifier	?? Extension	?? Date Started	??
O/E - skin cyst	?? -	?? -	?? -	?? 20-Jun-2023	
Sebaceous cyst - wen	?? -	?? -	?? -	?? 16-Jun-2023	
Other ankle injury (Left)	?? -	?? -	?? attended ED	?? 07-Apr-2022	
Other finger injuries (Left)	?? -	?? -	?? middle - tendon rupture - attended Minor Injuries	?? 17-Nov-2019	
Chest infection	?? -	?? -	?? -	?? 18-Sep-2019	
Osteoarthritis NOS	?? -	?? -	?? -	?? 31-Jul-2019	
Other ankle injury (Right)	?? -	?? -	?? & left knee injury - soft tissue - attended minor injuries	?? 16-Jul-2019	
Impingement syndrome of shoulder (Right)	?? -	?? -	?? -	?? 12-Mar-2019	
Shoulder pain	?? -	?? -	?? -	?? 01-Mar-2019	
Irritable bowel syndrome	?? -	?? -	?? -	?? 31-Jan-2019	
Chest infection	?? -	?? -	?? -	?? 04-Oct-2017	
Cervical spondylosis with radiculopathy	?? -	?? -	?? -	?? 29-Jun-2017	
H/O: depression	?? -	?? -	?? -	?? 01-Jun-2017	
Ankle sprain (Right)	?? -	?? -	?? -	?? 27-Jul-2016	
Osteoarthritis NOS	?? -	?? -	?? right shoulder	?? 30-Nov-2015	
[D]Snoring	?? -	?? -	?? -	?? 18-Sep-2013	
Pott's fracture - ankle (Right)	?? -	?? -	?? ORIF	?? 12-Mar-2012	
Low mood	?? -	?? -	?? priority=1	?? 22-Aug-2008	
Closed fracture nasal bone	?? -	?? -	?? priority=1	?? 11-Mar-2007	
History of sexual abuse	?? -	?? -	?? raped by cousin at age 30	?? 17-Jan-2006	
Nondependent cannabis abuse	?? -	?? -	?? -	?? 11-Jan-2005	
Anxiety with depression	?? -	?? -	?? -	?? 01-Jan-1999	
Overdose of drug	?? -	?? -	?? -	?? 19-Jun-1995	
Spontaneous vaginal delivery	?? -	?? -	?? female,breech,3110g	?? 19-Sep-1989	
Spontaneous vaginal delivery	?? -	?? -	?? MAle,3375g	?? 17-Jun-1987	
Cause of overdose - deliberate	?? -	?? -	?? -	?? 19-Jun-1986	
Spontaneous vaginal delivery	?? -	?? -	?? female 3100g	?? 14-May-1983	
Fracture or disruption of pelvis	?? -	?? -	?? priority=1	?? 23-Jan-1982	

[X]RTA - Road traffic and other transport accidents ?? - ?? - ?? - ?? 01-Jan-1981

**Past Procedures (High priority)**

Description	?? Laterality	?? Extension	?? Date Recorded
Breast neoplasm screen normal	?? -	?? -	?? 20-Mar-2023
Phacoemulsification lens insertion prosthetic replacement (Right)	?? -	?? -	?? 07-Nov-2022
Influenza vaccination given by other healthcare provider (Not GMS)	?? -	?? -	?? 04-Dec-2020
Phacoemulsification lens insertion prosthetic replacement (Left)	?? -	?? -	?? 23-Dec-2019
Mammography normal	?? -	?? -	?? 07-Nov-2019
BCSP faecal occult blood test normal	?? -	?? -	?? 19-Sep-2016
ECG normal	?? -	?? -	?? 17-Apr-2015
[SO]Fibula NEC (Right)	?? -	?? -	?? 29-Oct-1996
Dilatation and curettage NEC with hysteroscopy NEC	?? -	?? -	?? 20-Aug-1996
Laparoscopic bilateral female sterilisation	?? -	?? -	?? 19-Aug-1991

**Active Repeat Therapy**

Some Repeats may be Active but not Issued. In these instances, the Date Last Issued field contains the date authorised by the GP.

Drug name	?? Drug code	?? Formulation	?? Dosage	?? Frequency	?? Last Issued	??
Salbutamol Cfc-free inhaler 100 micrograms/puff	?? 0301011R0AAAPAP	?? 1 INHALER	?? ONE OR TWO PUFFS UP TO FOUR TIMES DAILY WHEN REQUIRED FOR WHEEZE	?? -	?? -	?? -
Clenil Modulite Cfc-free inhaler 200 micrograms/actuation	?? -	?? 1 inhaler	?? TWO PUFFS TO BE INHALED TWICE A DAY	?? -	?? -	?? -
Amitriptyline Hydrochloride Tablets 25 mg	?? 0403010B0AAAHAAH	?? 56 tablet	?? ONE TO BE TAKEN AT NIGHT	?? -	?? -	?? -
Tramadol Hydrochloride Capsules 50 mg	?? 040702040AAAAAAA	?? 100 capsule	?? ONE CAP FOUR TIMES DAILY IF REQUIRED	?? -	?? -	?? -
Mebeverine Hydrochloride Tablets 135 mg	?? 0102000P0AAABAB	?? 100 tabs	?? 1 TAB THREE TIMES DAILY	?? -	?? -	?? -

**Issued Scripts for Acutes and Inactive Repeats (in last 90 days)**

No recent medications recorded

**Clinical warnings**

**Smoking status:** Number per day: ? (not known)

Description	Comment	Date Recorded
Moderate smoker - 10-19 cigs/d	has asthma, slightly more SOB than usual and developed cough this morning associated with bright red spit, small amounts a few times. no chest pain. feels clammy. covid lateral flow negative	02-Feb-2022
Current smoker	-	27-Nov-2020
Current smoker	-	04-Nov-2019
Cigarette smoker 20 Cigarettes/day	chesty cough and general malaise for last 7 days, green phlegm and wheezy at night. Reports fevers and rigors intermittently, cough worst at night.	18-Sep-2019
Current smoker	-	26-Apr-2019

**Alcohol status:** Units per day: ? (not known)

Description	Comment	Date Recorded
Alcohol consumption, 7 units/week	-	26-Apr-2019
Alcohol intake within recommended sensible limits	Disease: SPICE Basic Health Values, priority=2	04-Feb-2009
Alcohol intake within recommended sensible limits	Disease: New Patient Medical, priority=2	17-Apr-2007

**Exercise status:** Not Known

Description	Comment	Date Recorded
Aerobic exercise 2 times/week	-	26-Apr-2019
Enjoys light exercise	Disease: SPICE Basic Health Values, priority=2	04-Feb-2009
Enjoys light exercise	Disease: New Patient Medical, priority=2	17-Apr-2007

**Additional relevant information**

?

Signature of referring doctor (or other professional) \_\_\_\_\_ Date 20-Jun-2023

# Direct Referral To Hospital Eye Service Cataract

*1010274137978*				Urgency of referral <b>Routine</b>				
Unique Care Pathway Number: 1010274137978								
<b>HOSPITAL / LOCATION CODE</b> V029G				<b>HOSPITAL</b> FV Ophthalmology				
<b>Patient Surname</b>		<b>Patient Forename</b>		<b>Title</b>		<b>Optometrist Details</b>		
MORGAN		WILMA		MRS		Iain McCall		
<b>DOB</b>	04-Jul-1962	<b>CHI</b>	0407620524	<b>SEX</b>	F	R D McFarlane (10590)		
<b>Address</b>	RUSSELL COTTAGE 27 ALLOA ROAD CLACKMANNAN			40 PRIMROSE STREET ALLOA FK10 1JG 01259 212420				
<b>Postcode</b>	FK10 4HG	<b>Tel No</b>	07368630769					
<b>Ethnicity</b>	Scottish							
<b>Location Code:</b>	10590	<b>GOC Number</b>	121364			<b>Date of Referral:</b>	14-Sep-2022	
<b>Patient History &amp; Details</b>				<b>Patient Symptomatic</b>		Yes		
<p>Mrs Morgan has right posterior cataract. She is aware of her right eye getting progressively more blurred and is having problems seeing at night. She had left cataract removed at the Golden Jubilee in 2019 which she is happy with . Her eyes are healthy otherwise. She is keen to go ahead with surgery. Could she please have right cataract removed?</p>				<b>Previous Attendance at HES</b>		Yes		
				<b>If Yes ? Date</b>		-		
				<b>If Yes ? Location</b>		Forth Valley		
				<b>Armed Forces Personnel, Immediate families and veterans</b>				
				<b>Translator Required</b>		No		
<b>If Yes ? Language</b>								
<b>Lifestyle affected</b>	Yes			<b>AMD Present</b>	No			
<b>Wants surgery</b>	Yes							
<b>Cataract Leaflet Given</b>	-							
<b>Date of Last Eye Test</b>	22-Sep-2021		<b>Acuity at Last Eye Test</b>		<b>Right</b>	6/12	<b>Left</b>	6/6
<b>Right</b>	<b>Ocular Examination - External/Internal</b>						<b>Left</b>	
Dense posterior cataract. Healthy fundus.				Clear IOL. Healthy fundus.				
<b>Applanation Tonometry</b>	Yes R 19 mmhg L 18 mmhg			<b>Relative Afferent Pupillary Defect</b>	No		<b>Fields Attached</b>	No
<b>Vision</b>	<b>Sph</b>	<b>Cyl</b>	<b>Axis</b>	<b>VA</b>	<b>PH VA</b>	<b>Add</b>	<b>NVA</b>	
R	-1.50	+2.00	115	6/24	6/18	+2.50	N8	
L	-1.25	+2.25	37	6/6	6/6	+2.50	N5	
<b>GP informed of referral?</b> Yes				<b>GP</b>	NEIL DUTHIE GP Code: V6037 GMC Code: 3542417			
Patient consents to GP being contacted for further information.				<b>GP Practice</b>	Practice Code: 25135			

## Emergency Discharge Letter (Authorised)

NJ Duthie  
Clackmannan & Kincardine Medical Pr  
Main Street  
Clackmannan  
Clackmannanshire  
Clackmannan  
FK10 4JA

FVRH Emergency Department  
Stirling Road  
Larbert  
Larbert  
Stirlingshire  
FK5 4WR

Dept. Contact Details:

CHI Barcode:



Date of Completion: 07-Apr-2022

GP Practice			
<b>GP Name:</b>	NJ Duthie	<b>GP GMC:</b>	3542417
<b>GP Practice Address:</b>	Clackmannan & Kincardine Medical Pr Main Street Clackmannan Clackmannanshire Clackmannan FK10 4JA	<b>GP Practice Code:</b>	3542417/25135
		<b>GP Clinic Code:</b>	25135/1
		<b>GP Telephone:</b>	01259 723725
Patient Demographics			
<b>Patient Name:</b>	MORGAN, Wilma	<b>Date Of Birth:</b>	04-Jul-1962
<b>Patient Address:</b>	Russell Cottage 27 Alloa Road Clackmannan FK10 4HG	<b>Gender:</b>	Female
<b>Telephone No:</b>	01259 571572	<b>CHI No:</b>	0407620524
Admission Details			
<b>Patient Location:</b>	FVRH Emergency Department	<b>Admission Date:</b>	07-Apr-2022
<b>Admission Care Provider:</b>	Dr Ian Tuck	<b>Admission Time:</b>	04:12
<b>Source Of Admission:</b>	999 Emergency Services		
Presenting Complaint			
ankle injury			
Diagnosis			
<b>Diagnosis</b>	<b>Site</b>	<b>Laterality</b>	
Sprain and Strain of Other and Unspecified Parts of Foot		Left	
Procedures			
No Procedure Results			
Medications			
Nil records exist			
Discharge Details			
<b>Discharge Type:</b>	With no follow up	<b>Discharge Date:</b>	07-Apr-2022